

<https://commons.wikimedia.org/wiki/File:Wave-diffraction-2.gif>

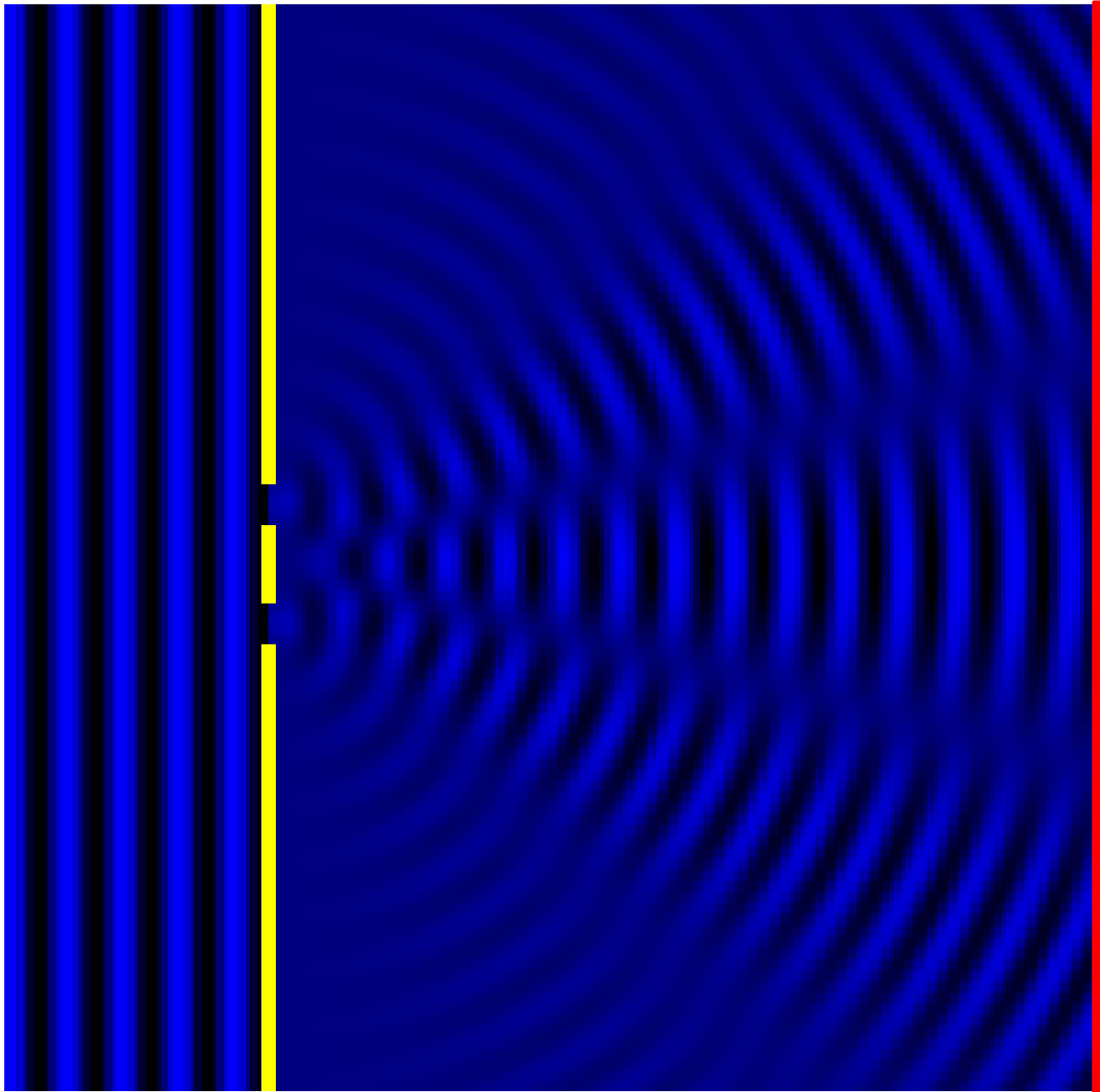

Screen

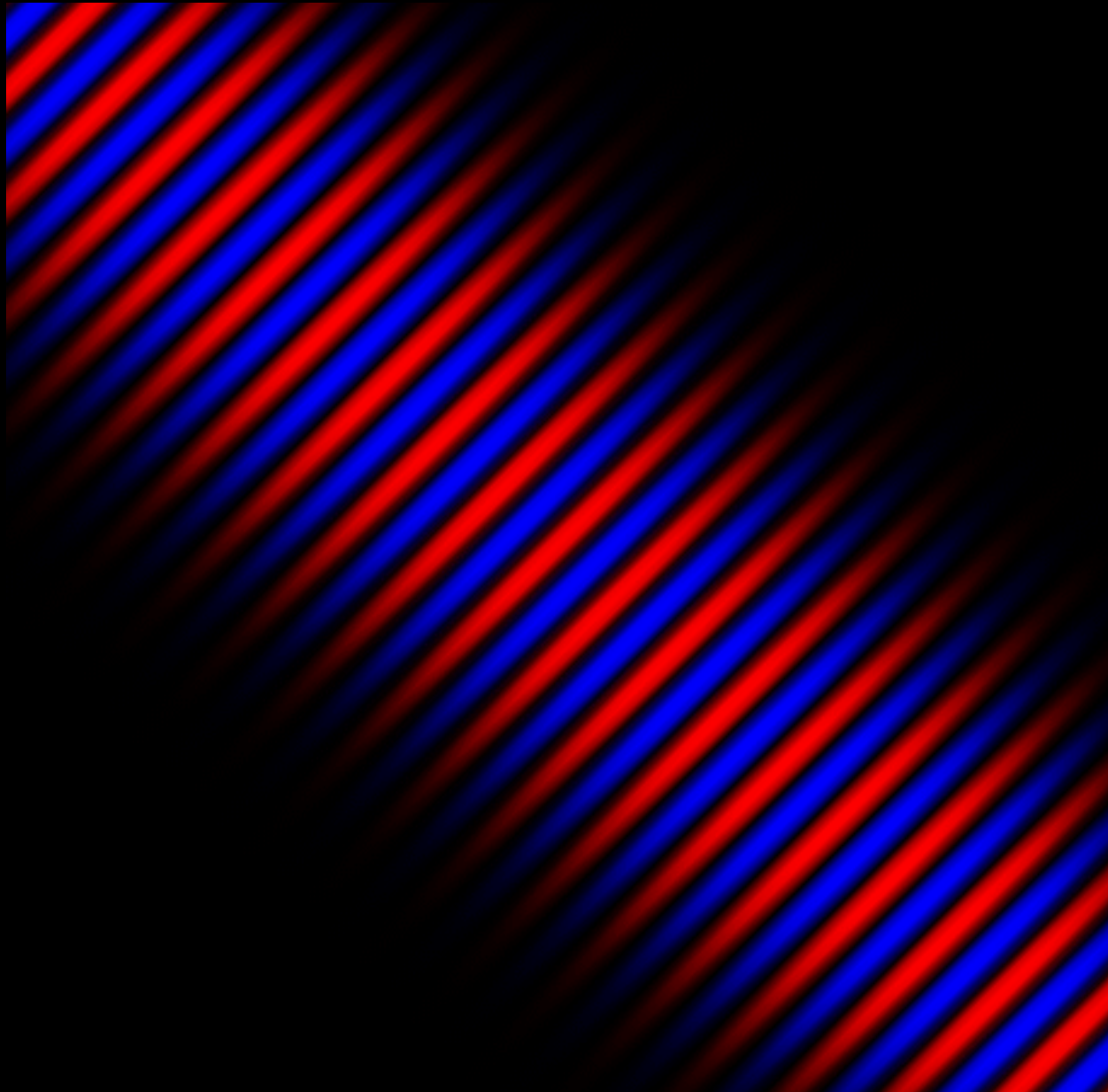
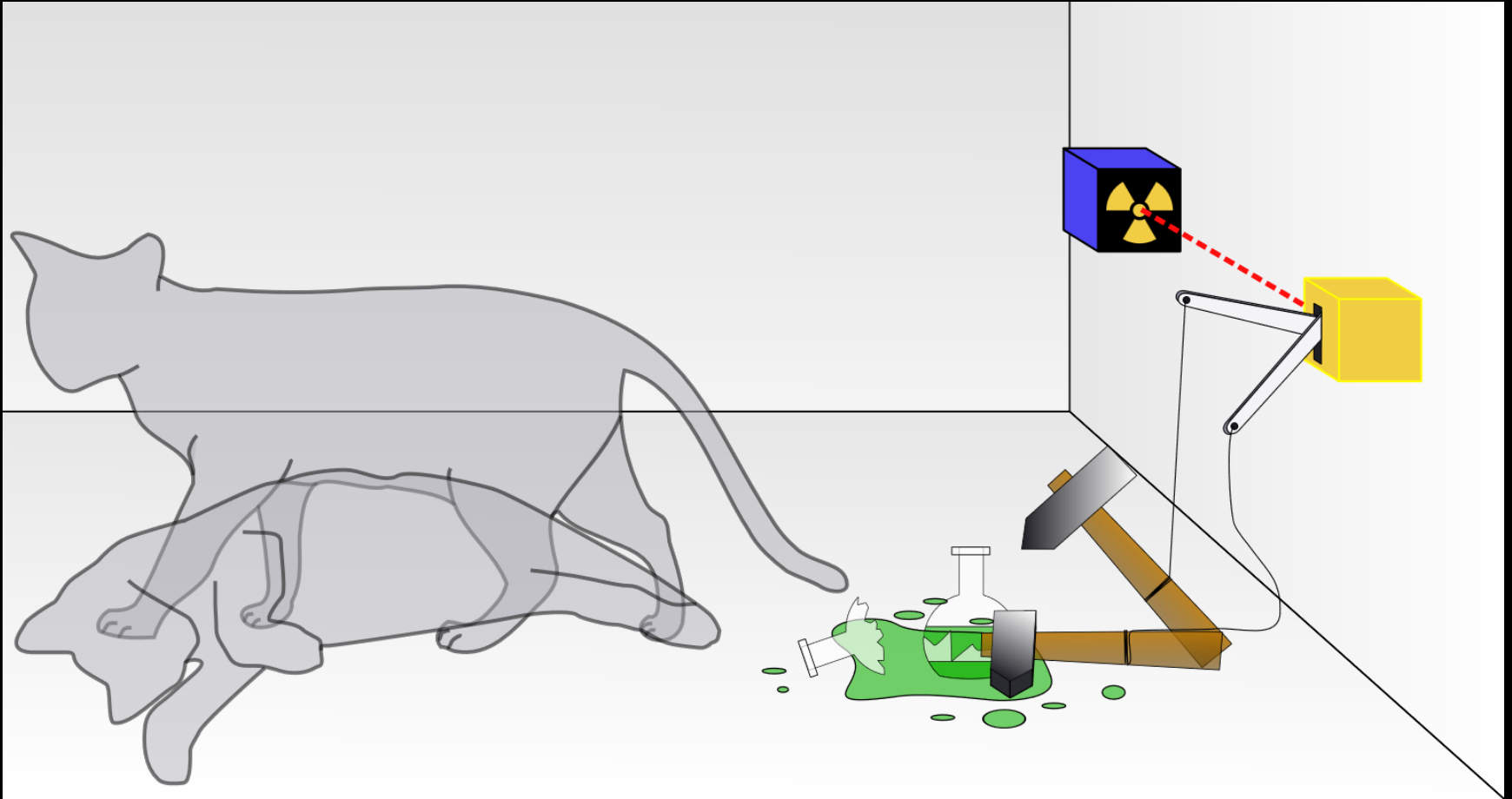

Image is "Bragg Diffraction" from Jacopo Bertolotti

Schroedinger's Cat: Copenhagen interpretation



By Dhatfield - Own work, CC BY-SA 3.0,
<https://commons.wikimedia.org/w/index.php?curid=4279886>

2-slit experiment; single electrons form interference statistically (Tonamura)



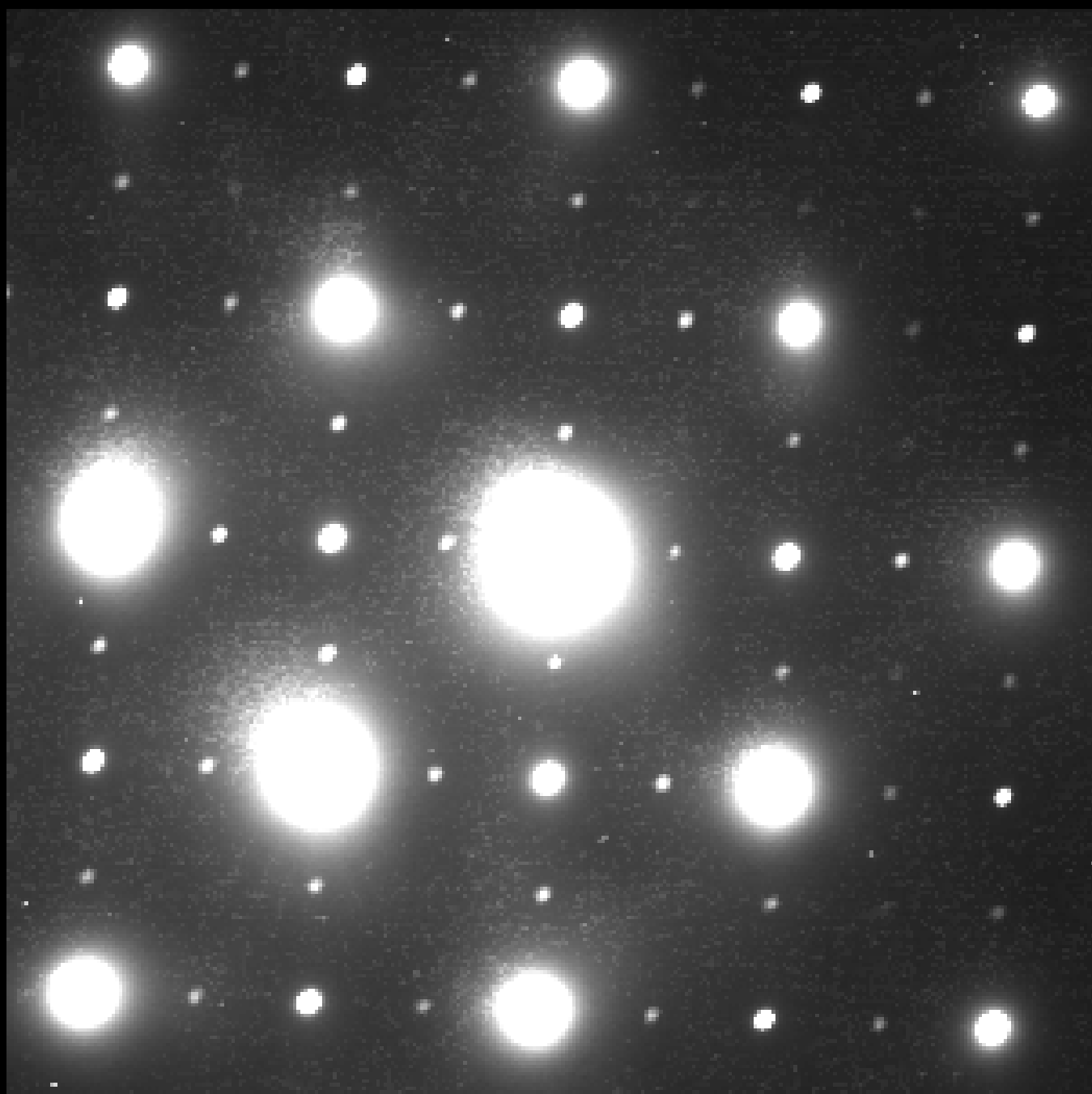

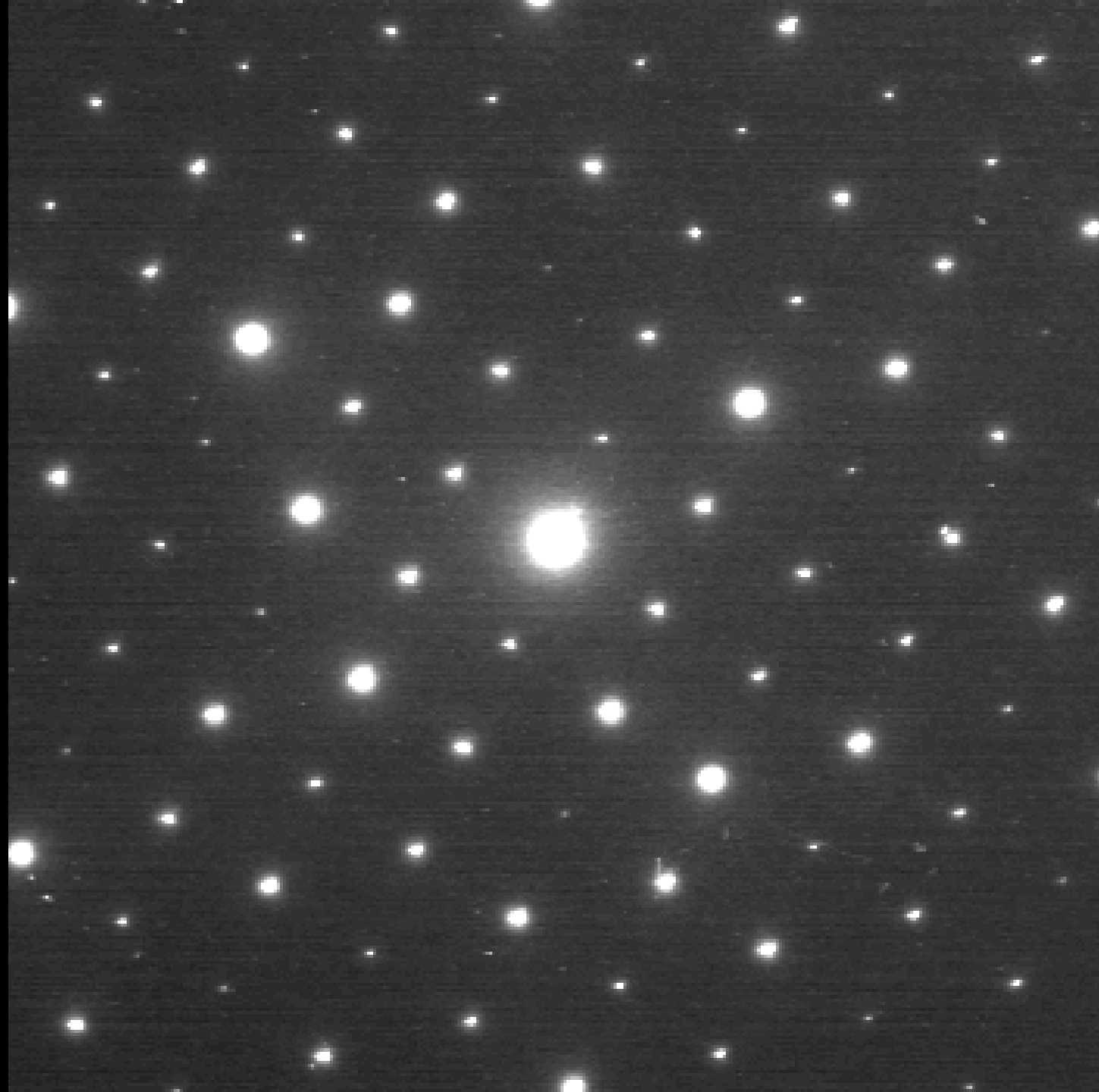

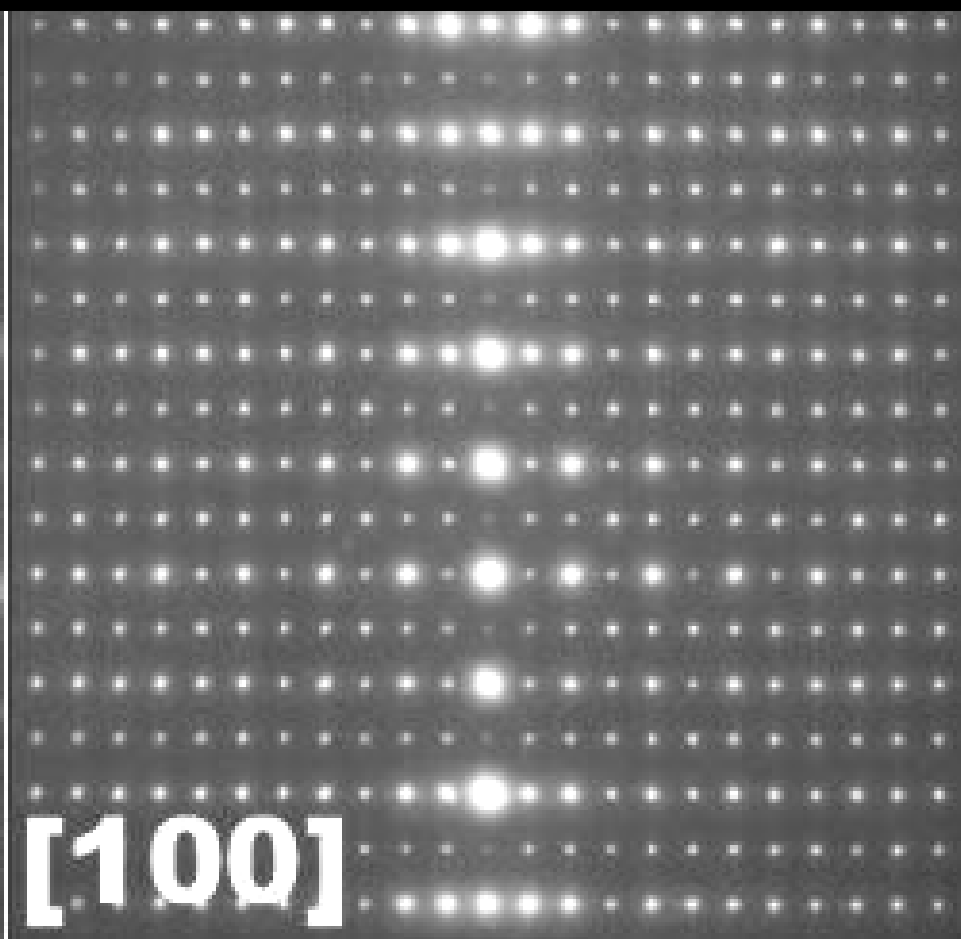
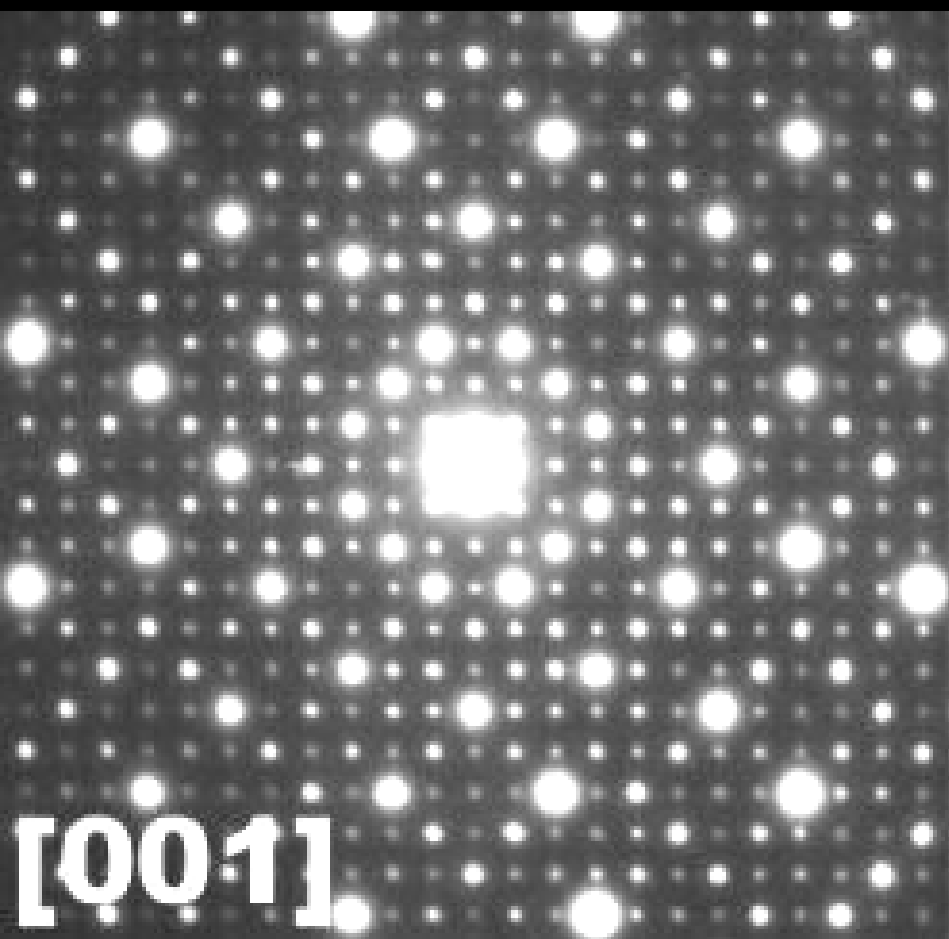

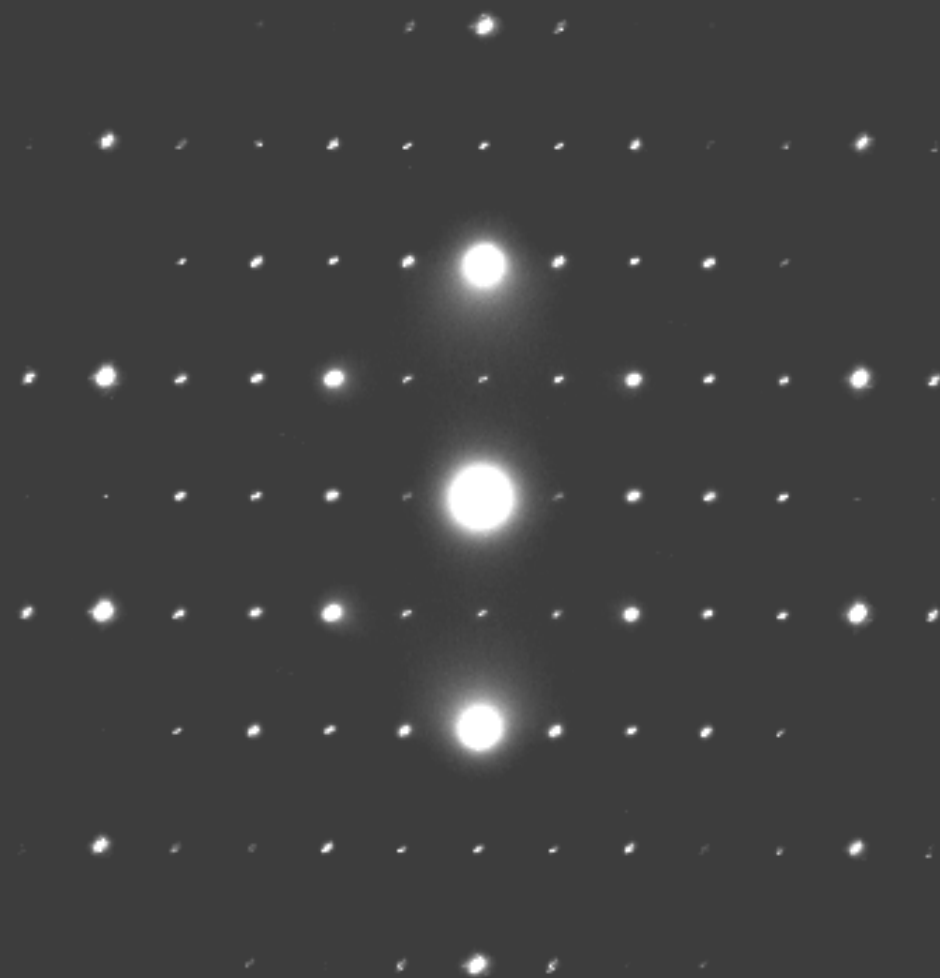

Si 200

△

000

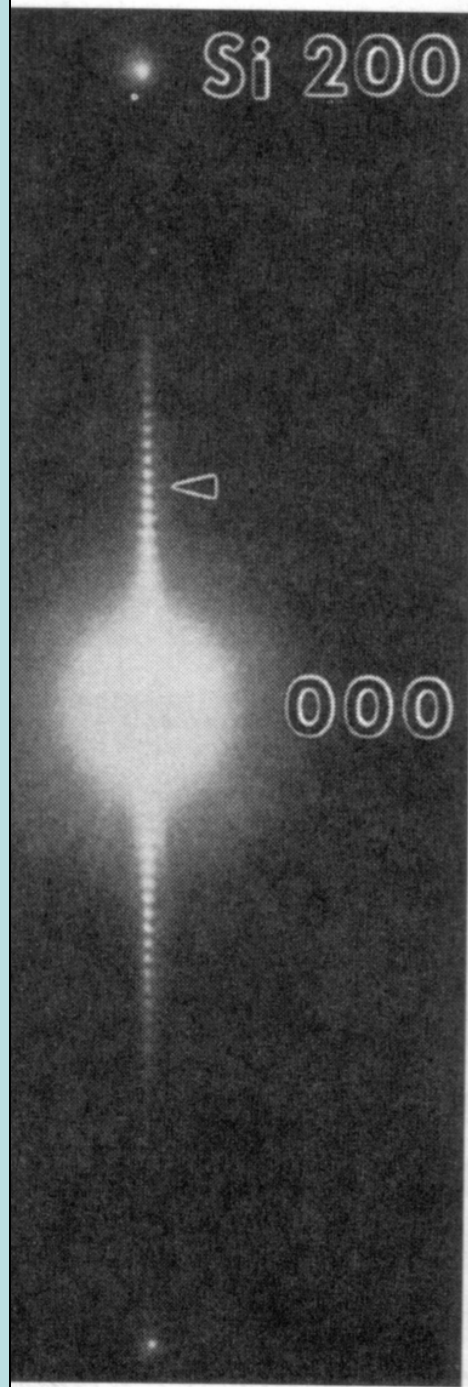

311

220

111

200

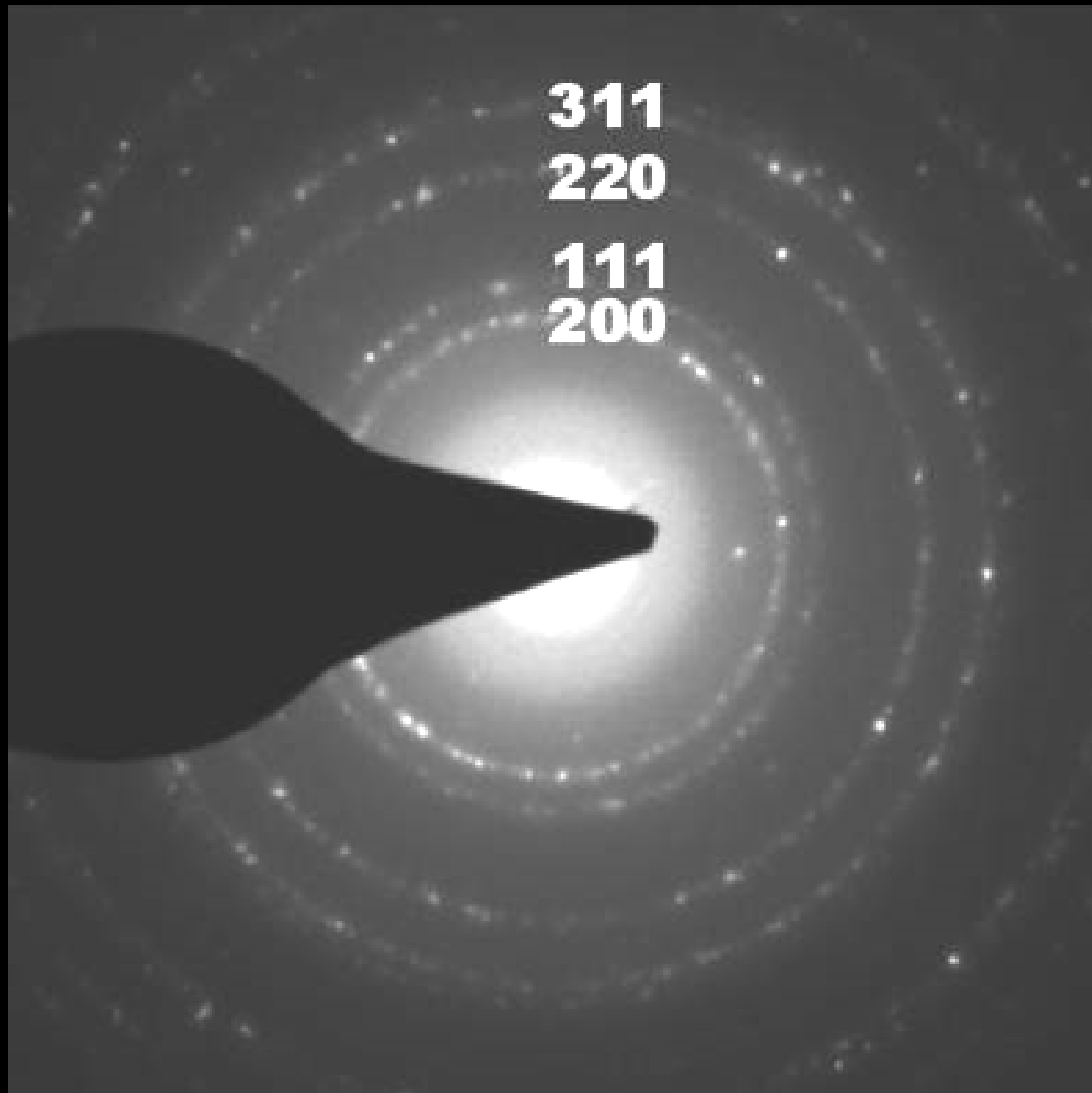

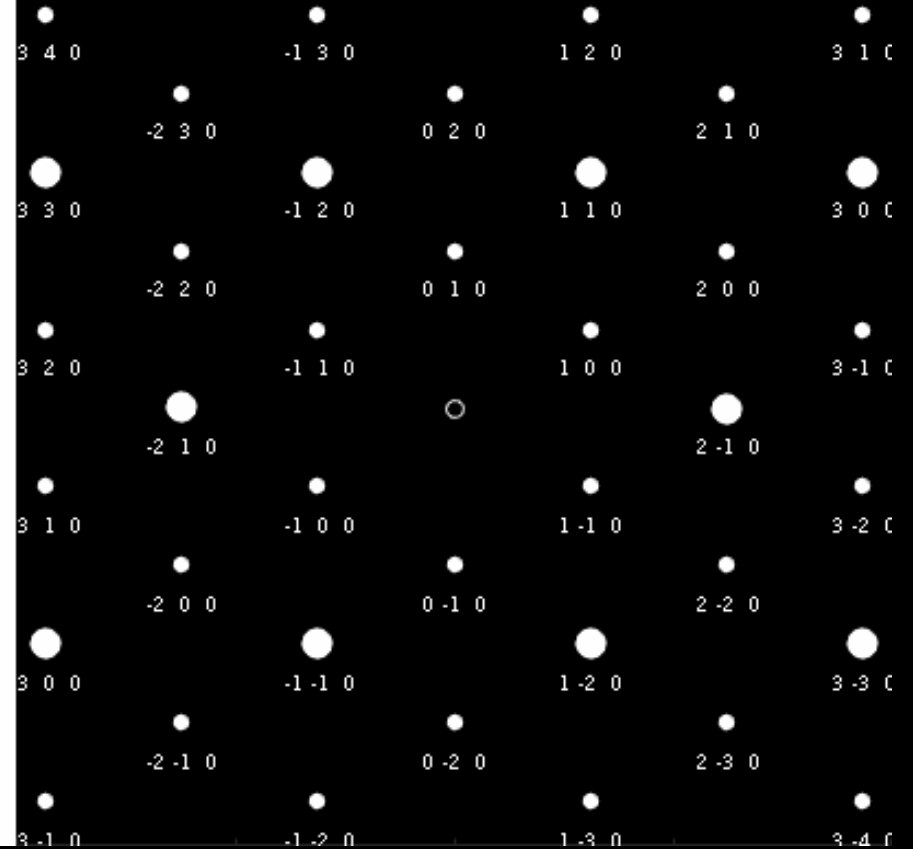
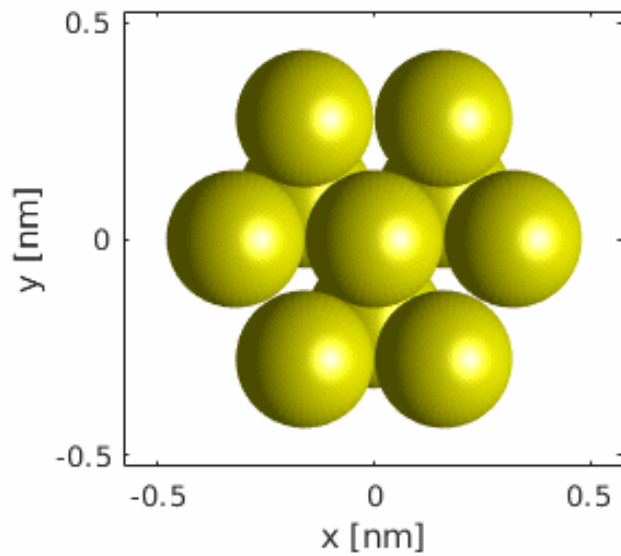

https://en.wikipedia.org/wiki/File:Crystal_orientation_and_diffraction.gif

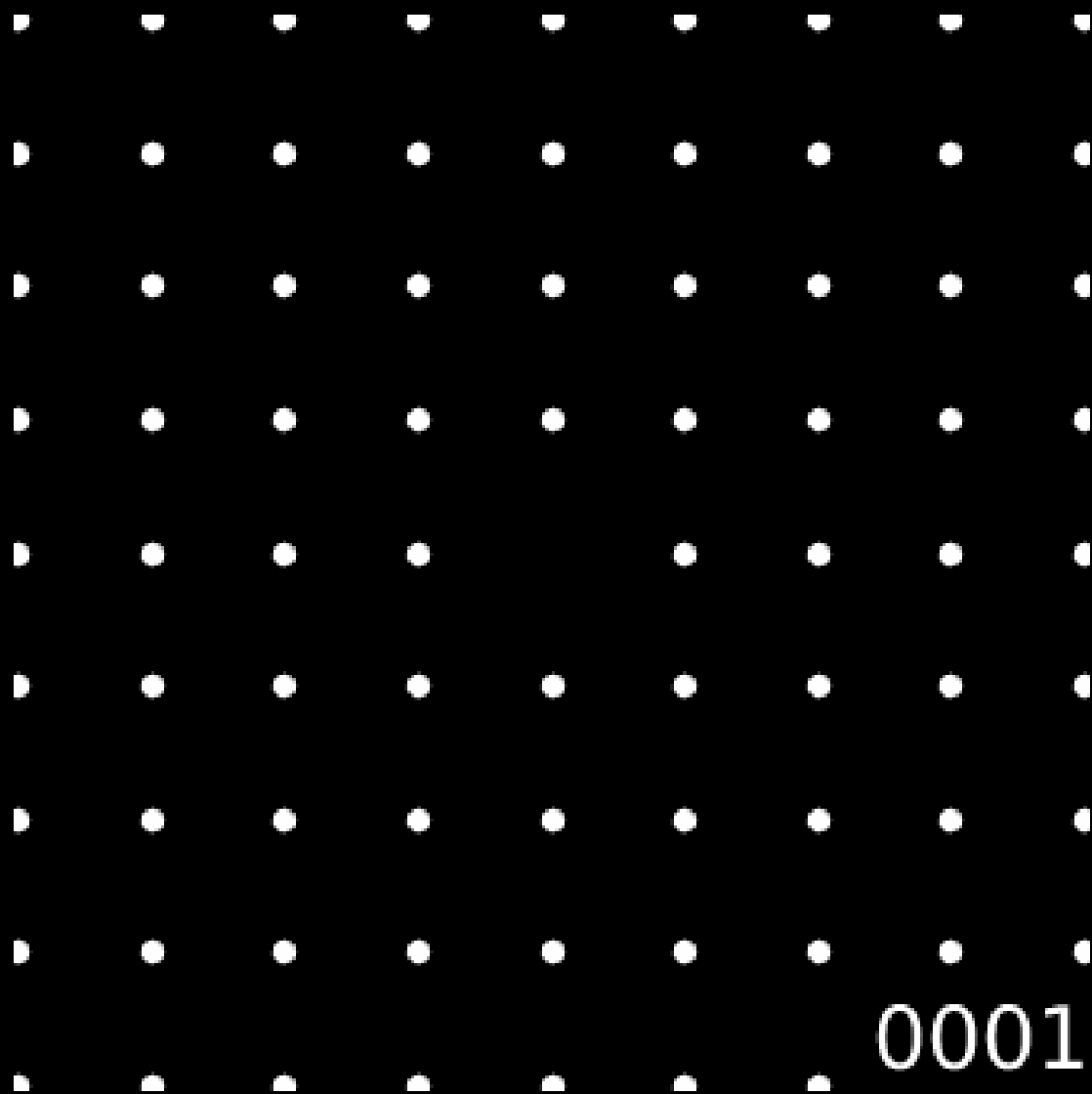

<https://upload.wikimedia.org/wikipedia/commons/thumb/a/ae/SpotToRingDiffraction.gif>

735AC.TIF - 640x488x8 (2:1)

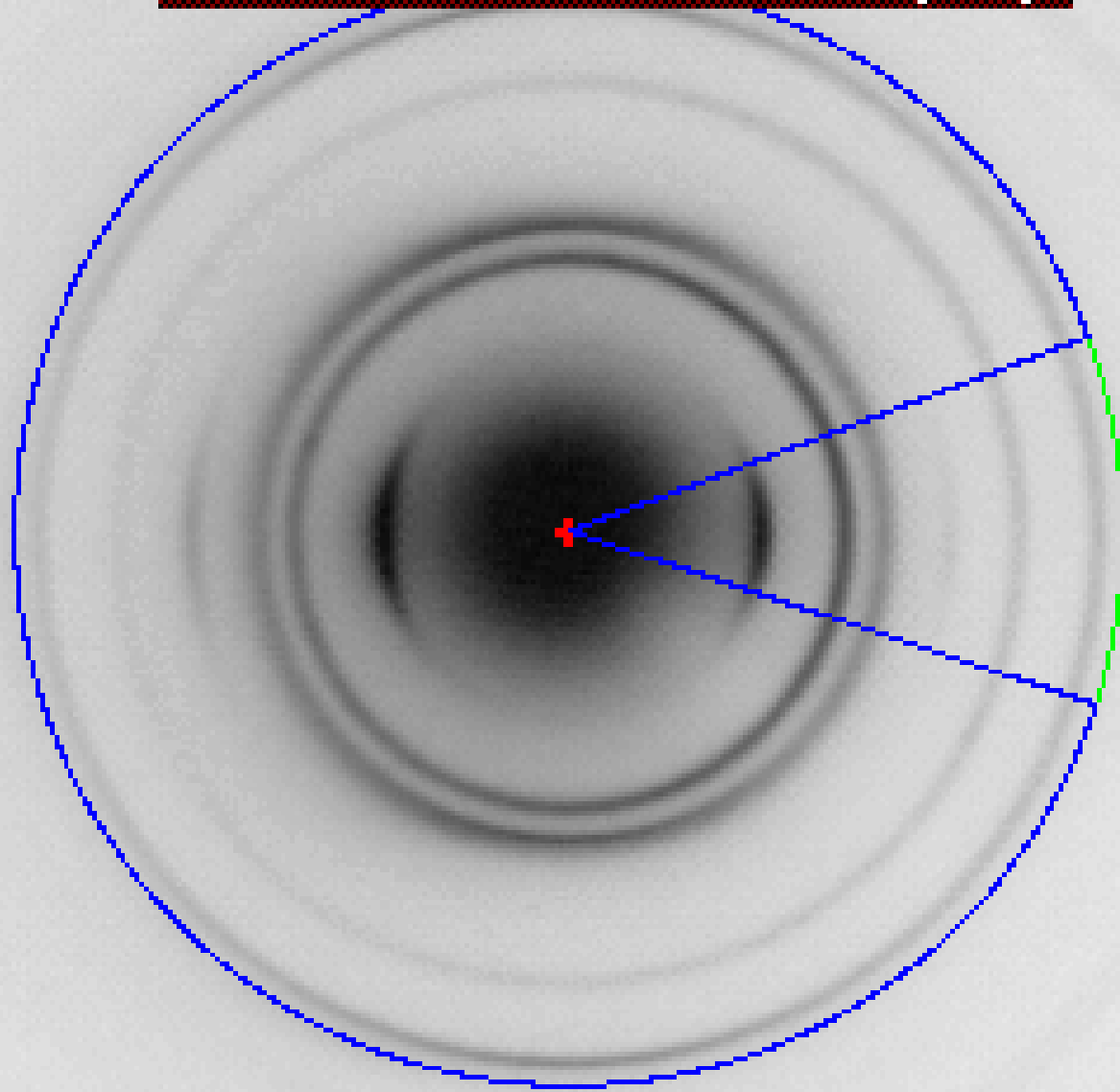

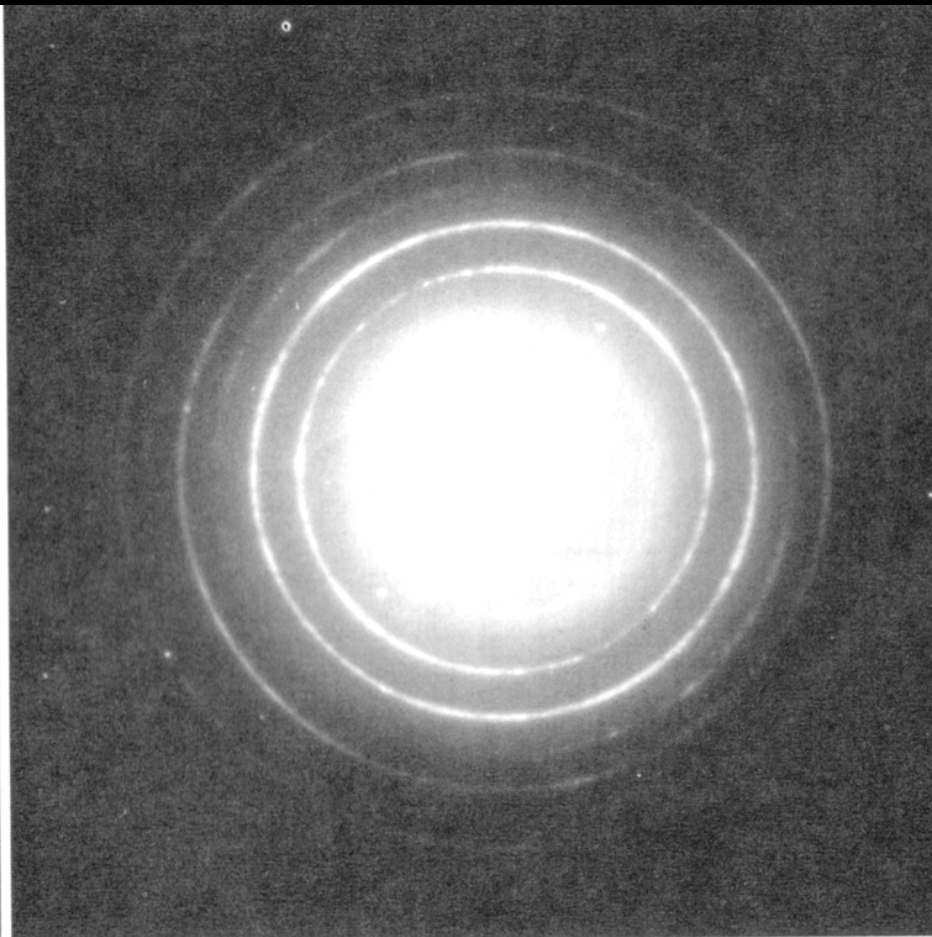
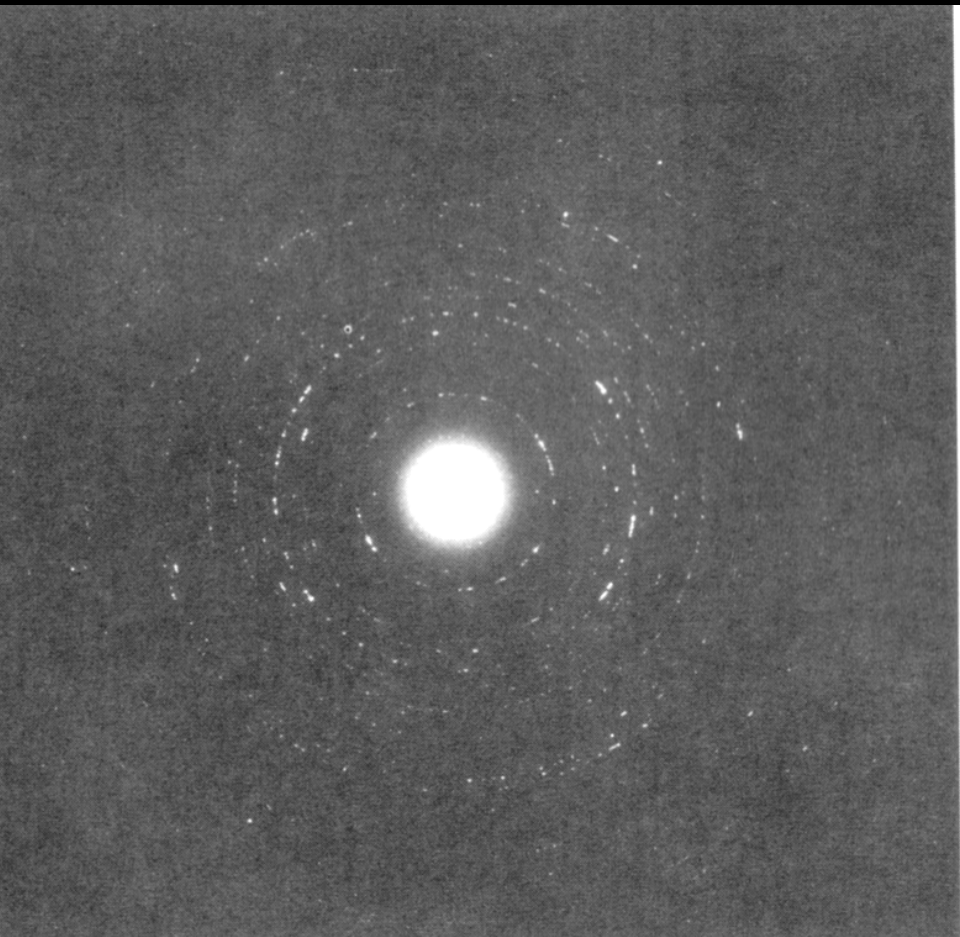

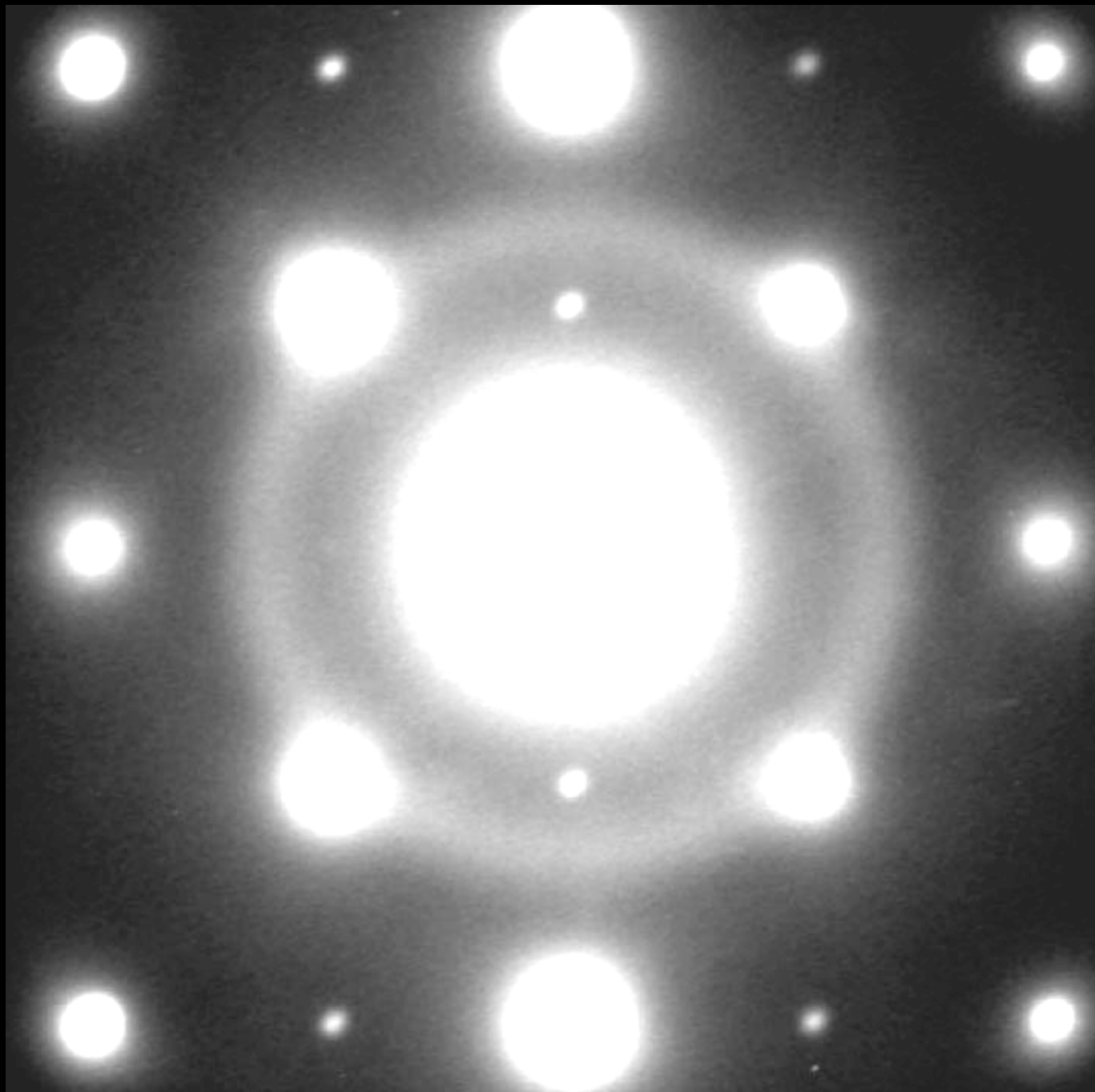



Tilted Ewald Sphere

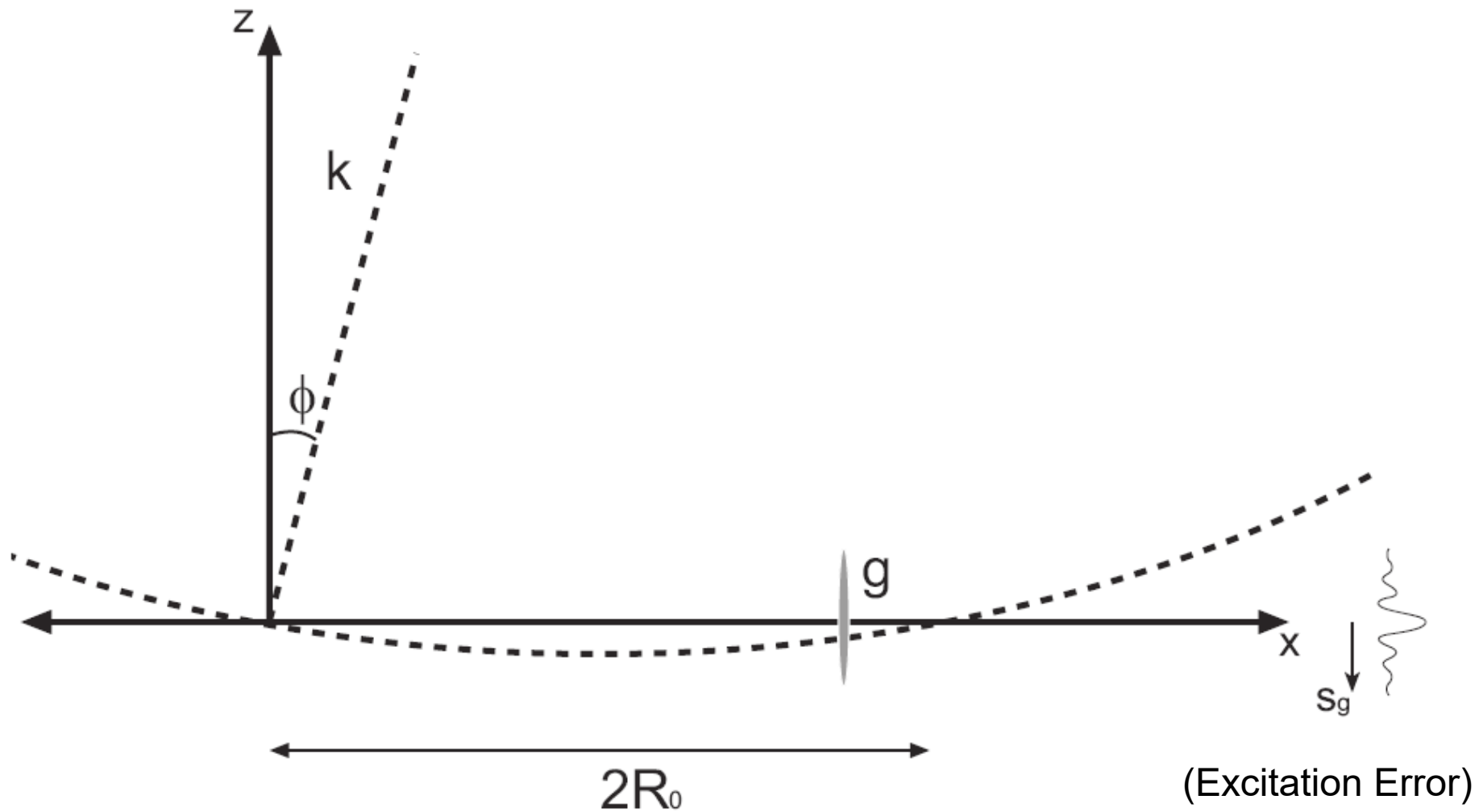

ab

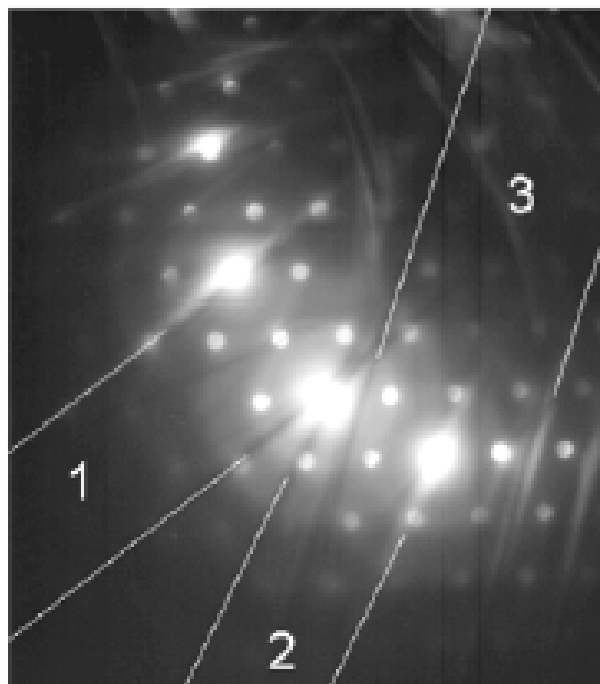
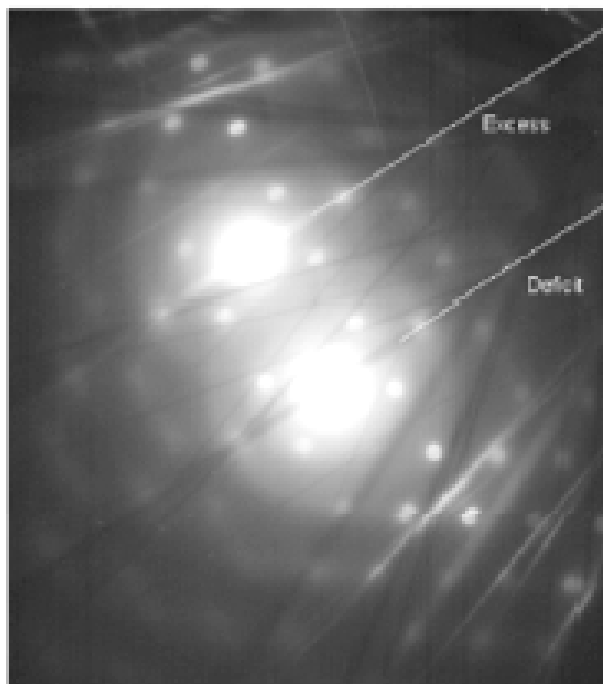
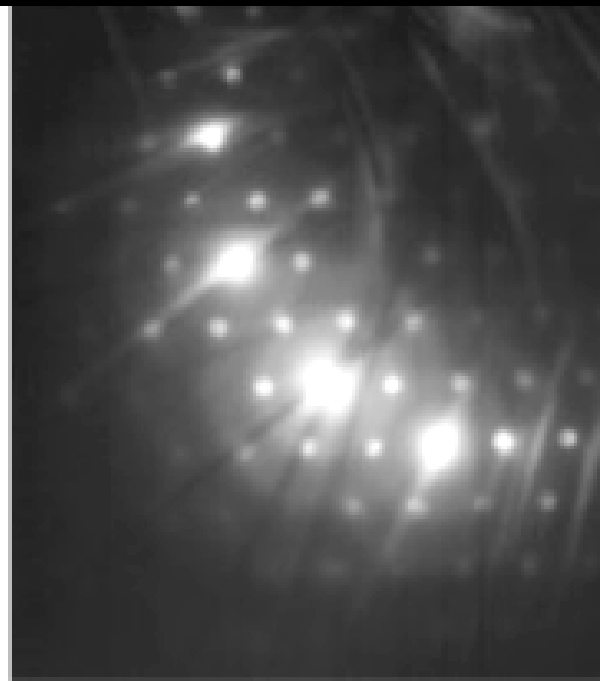
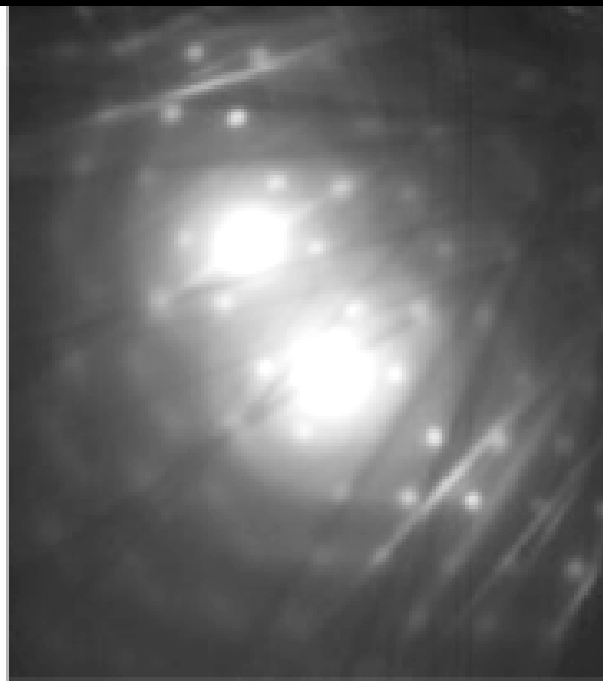

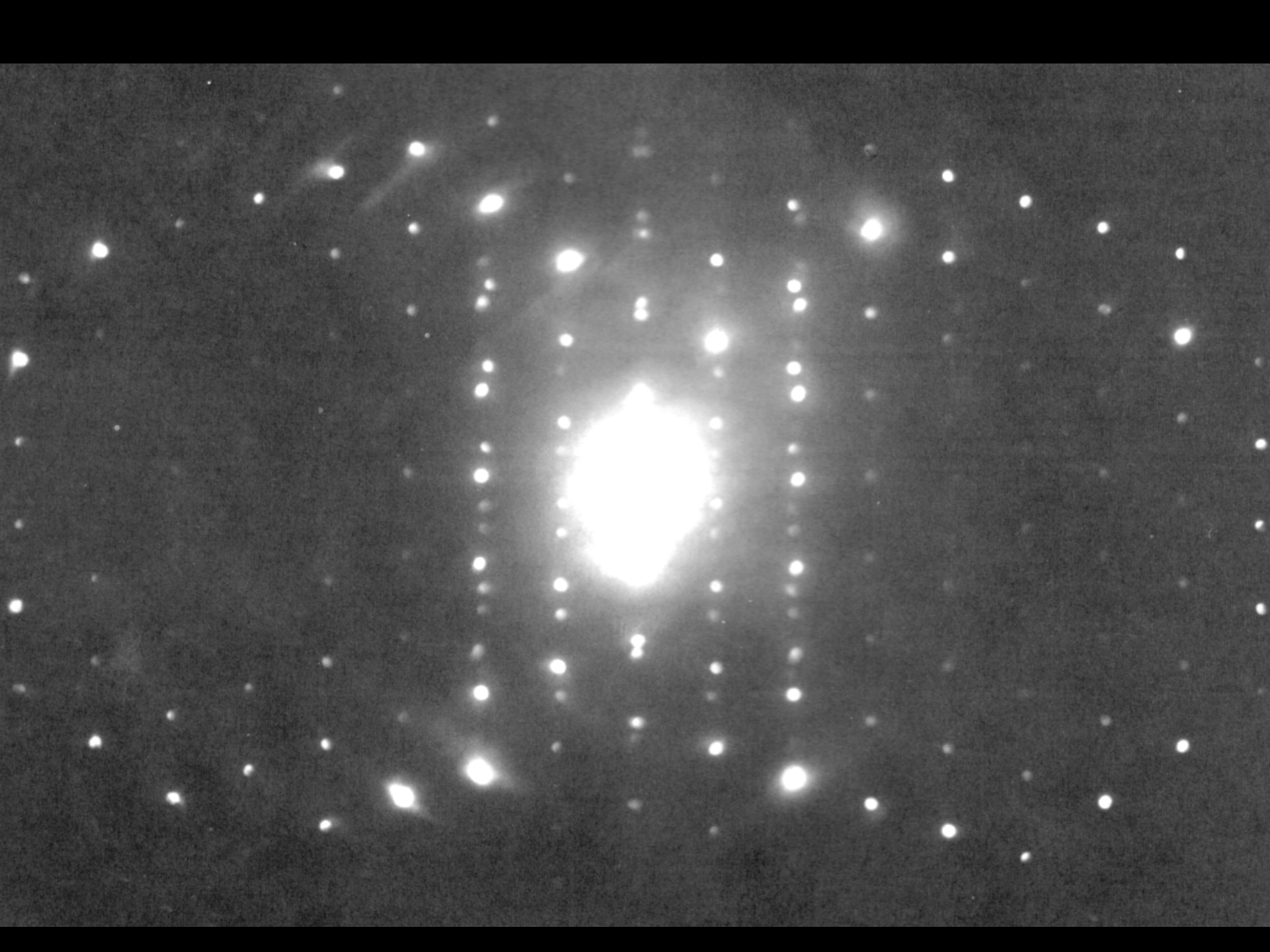

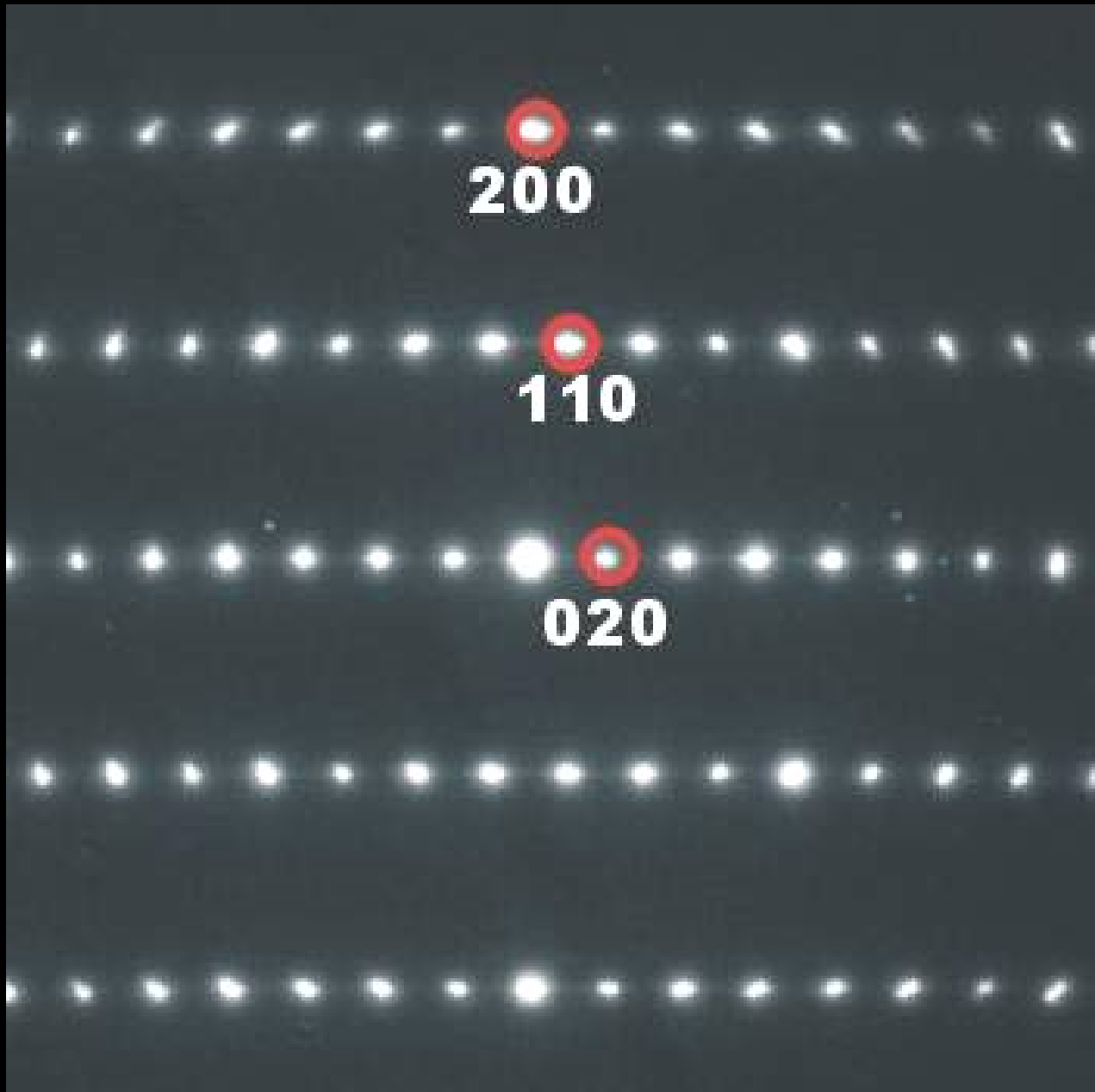

Structure Factor

- Example: Body-Centered Cubic
- Atoms at $0,0,0$ & $\frac{1}{2}, \frac{1}{2}, \frac{1}{2}$
- Add two $\exp(2\pi i \cdot \mathbf{g} \cdot \mathbf{r})$ terms
- $\mathbf{g} = h\mathbf{A} + k\mathbf{B} + l\mathbf{C}$;
- Result is $1 + \exp(2\pi i [h/2 + k/2 + l/2])$
- $h+k+l$ is even – gives 2 ; odd gives 0
- Hence forbidden spots

Forbidden Spots

- Three cases
 - 1) Use larger cell because of symmetry
 - 2) Glide plane or screw axes, on forbidden if electron beam is symmetric
 - 3) Accidental, for instance Si (222)

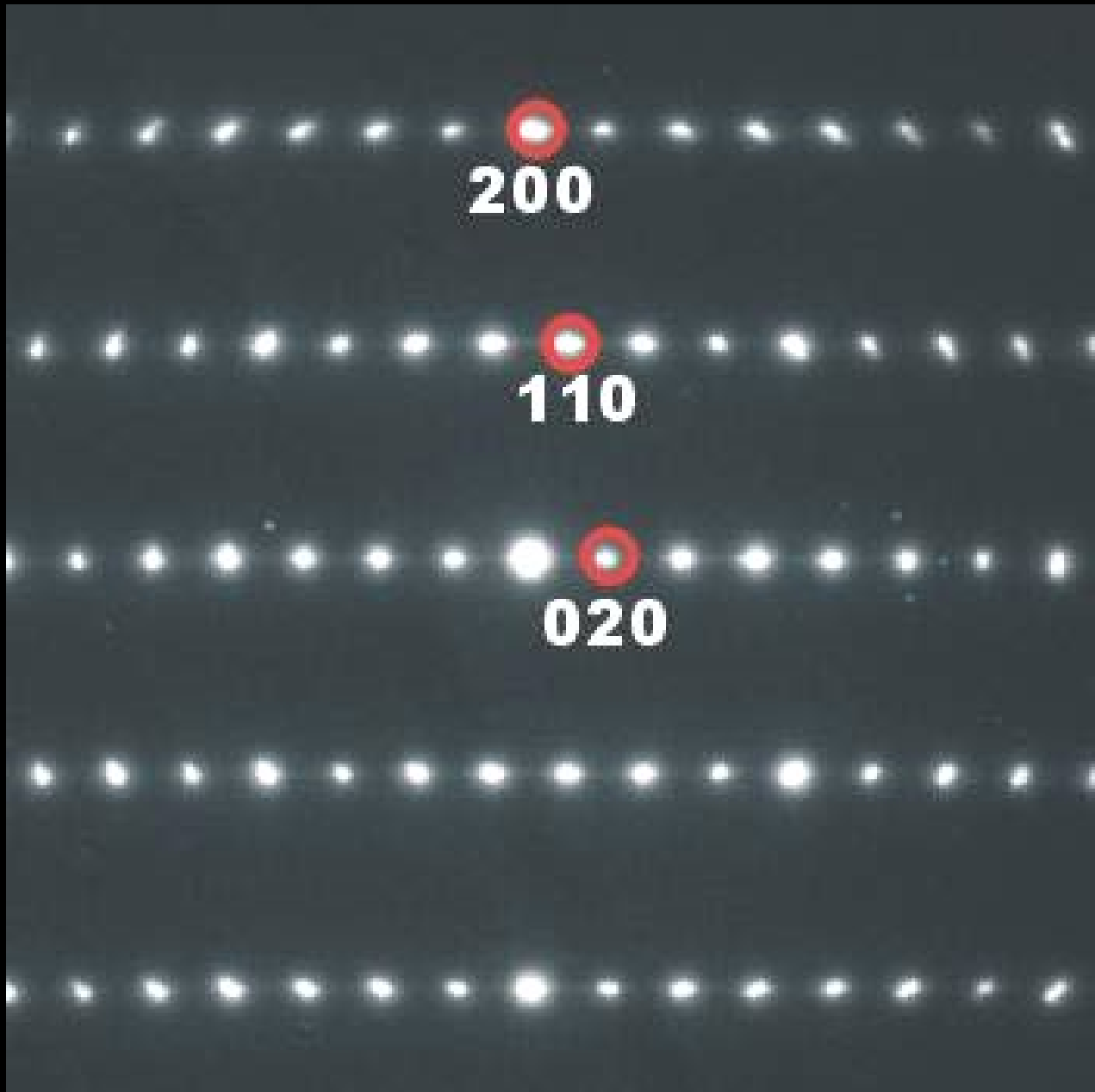

311

220

111

200

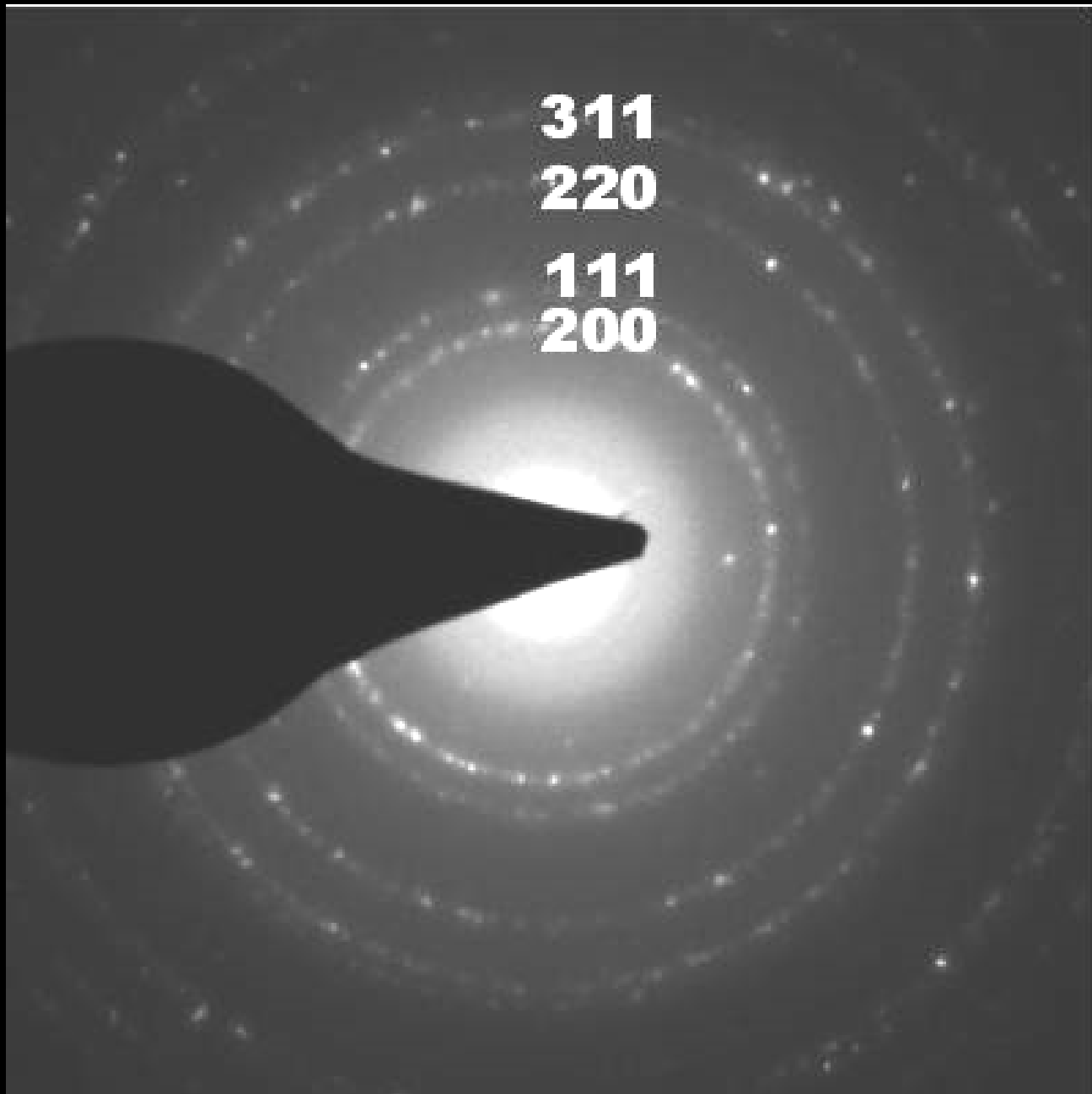

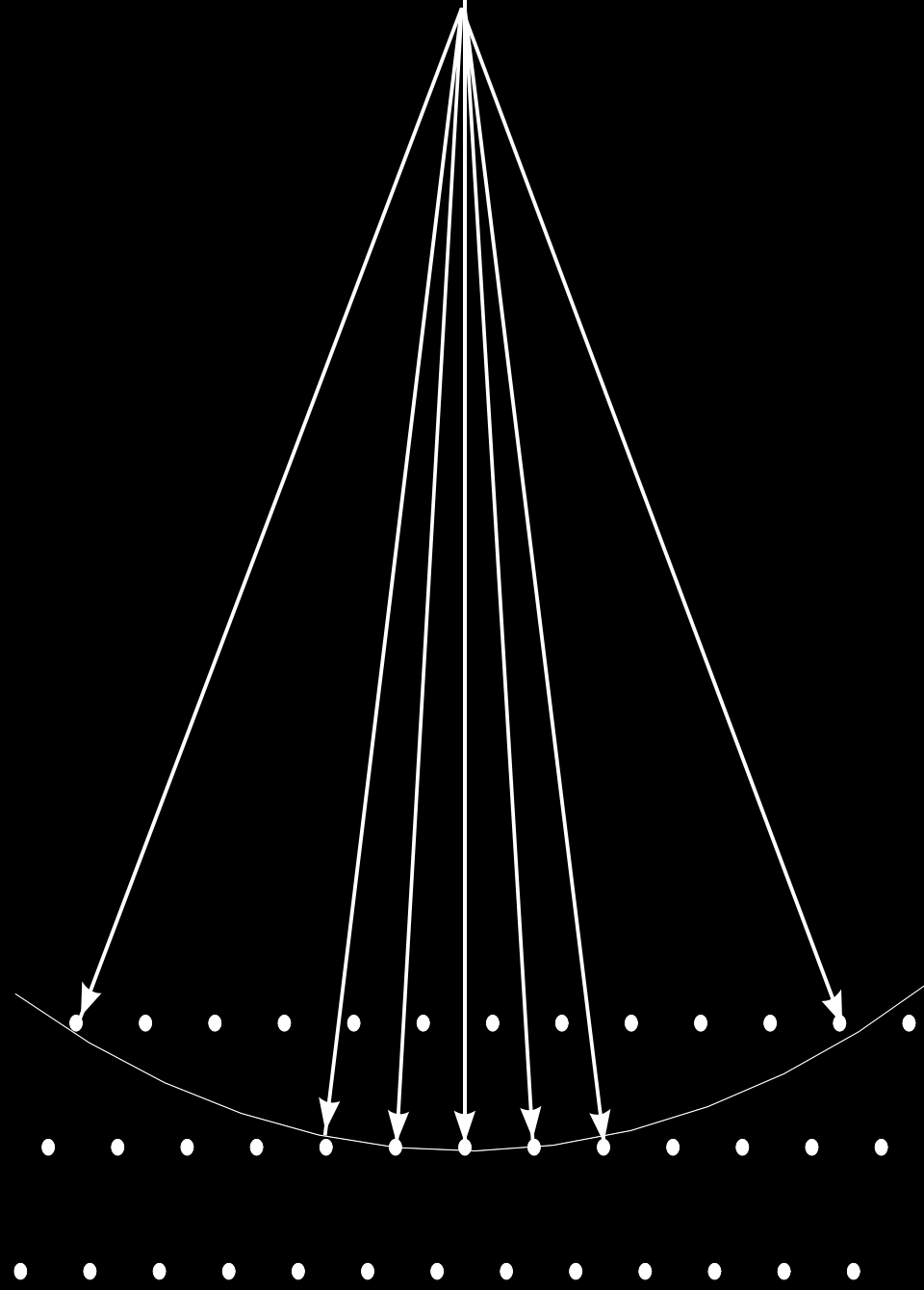

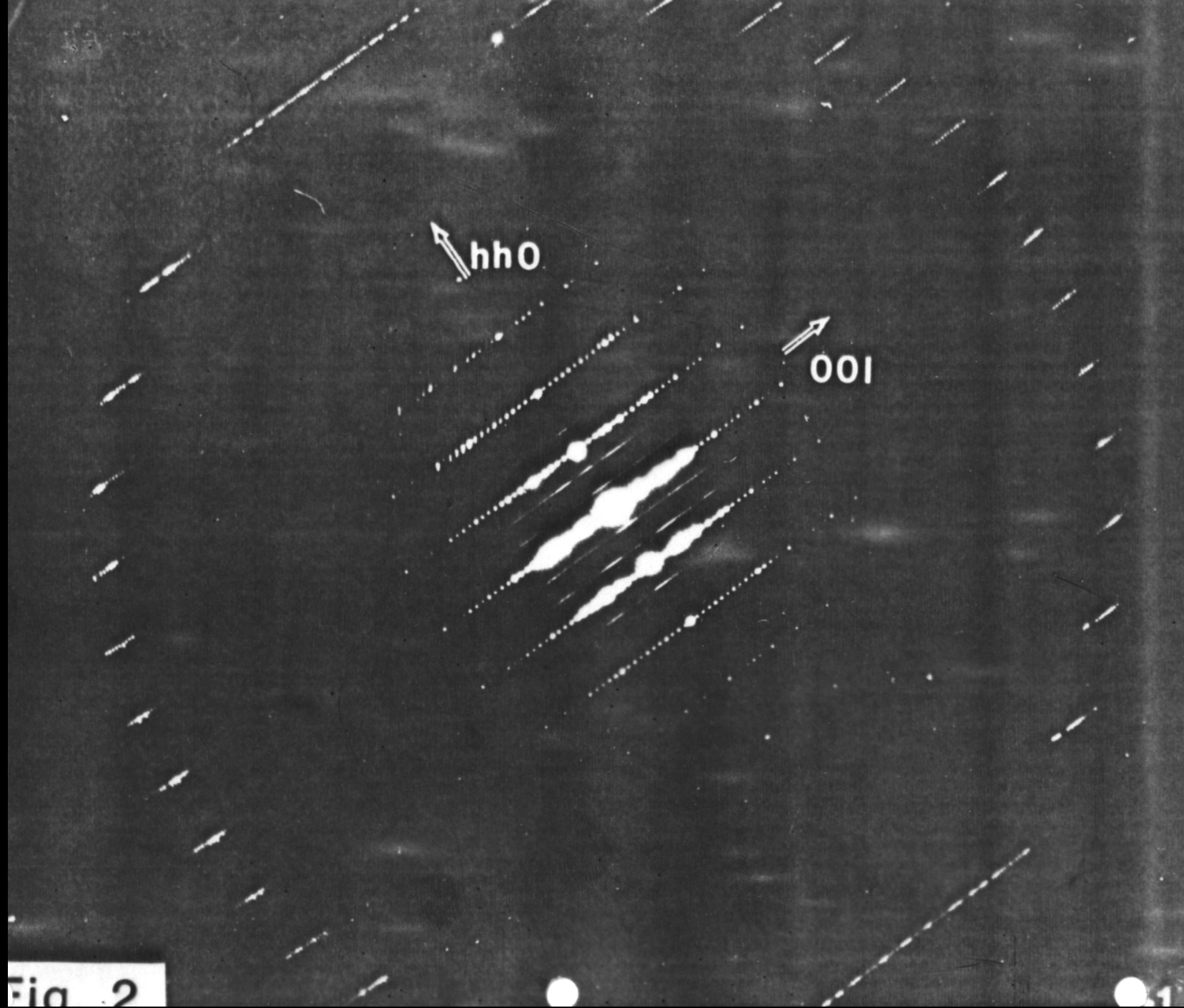
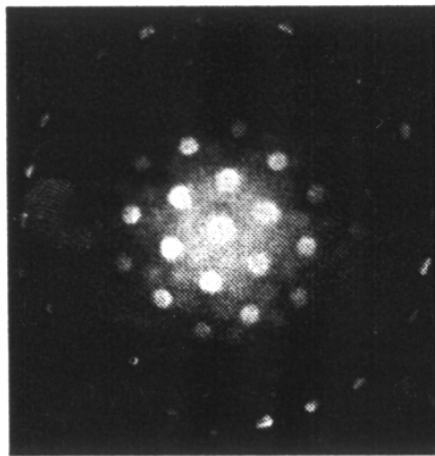
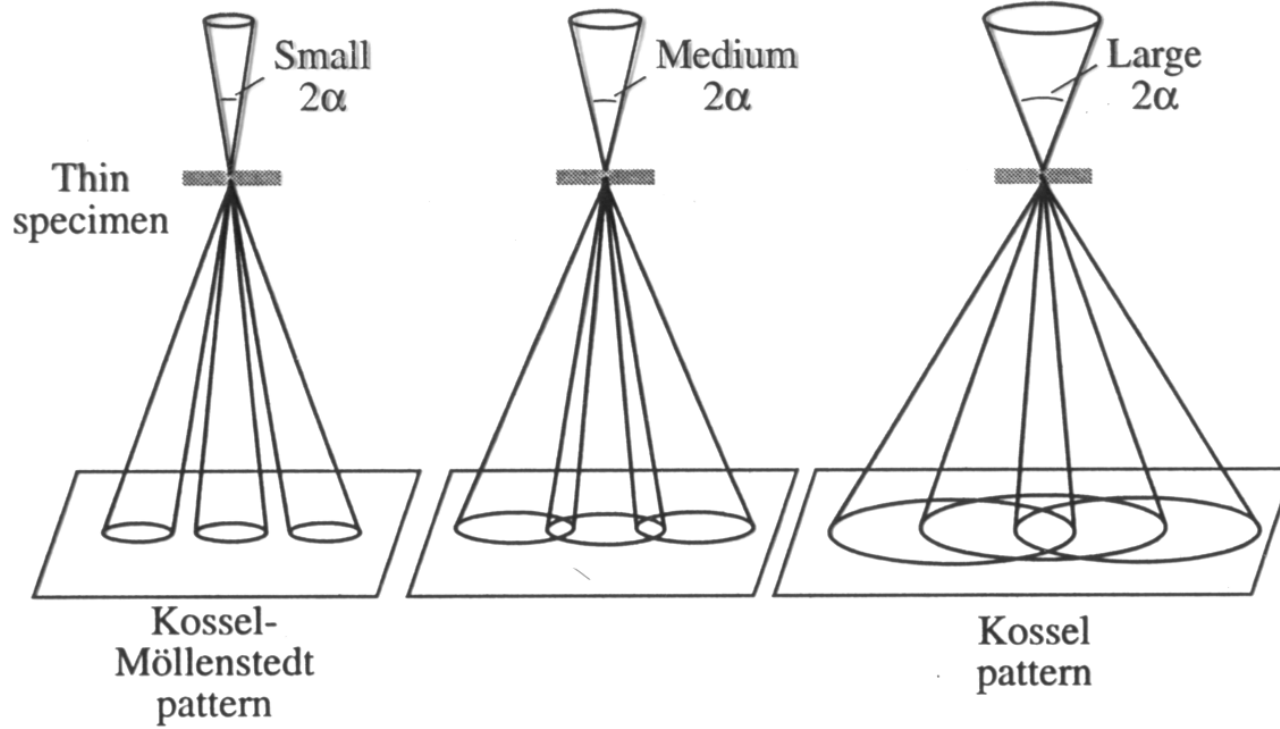
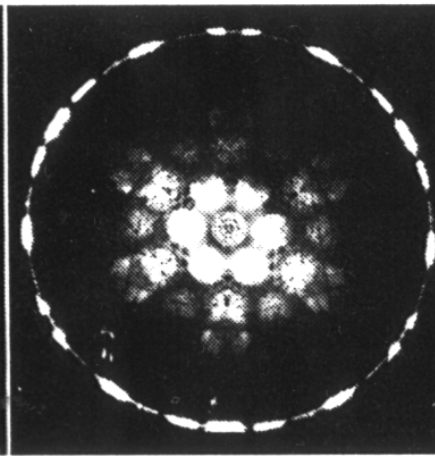

Fig. 2



D



E

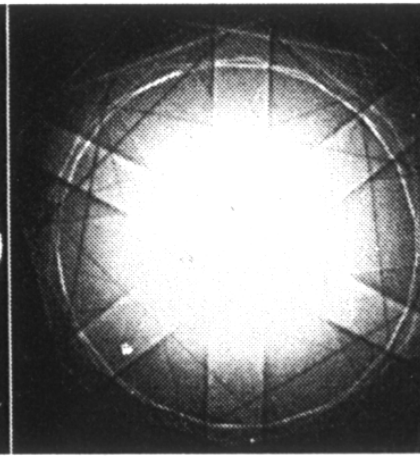

F

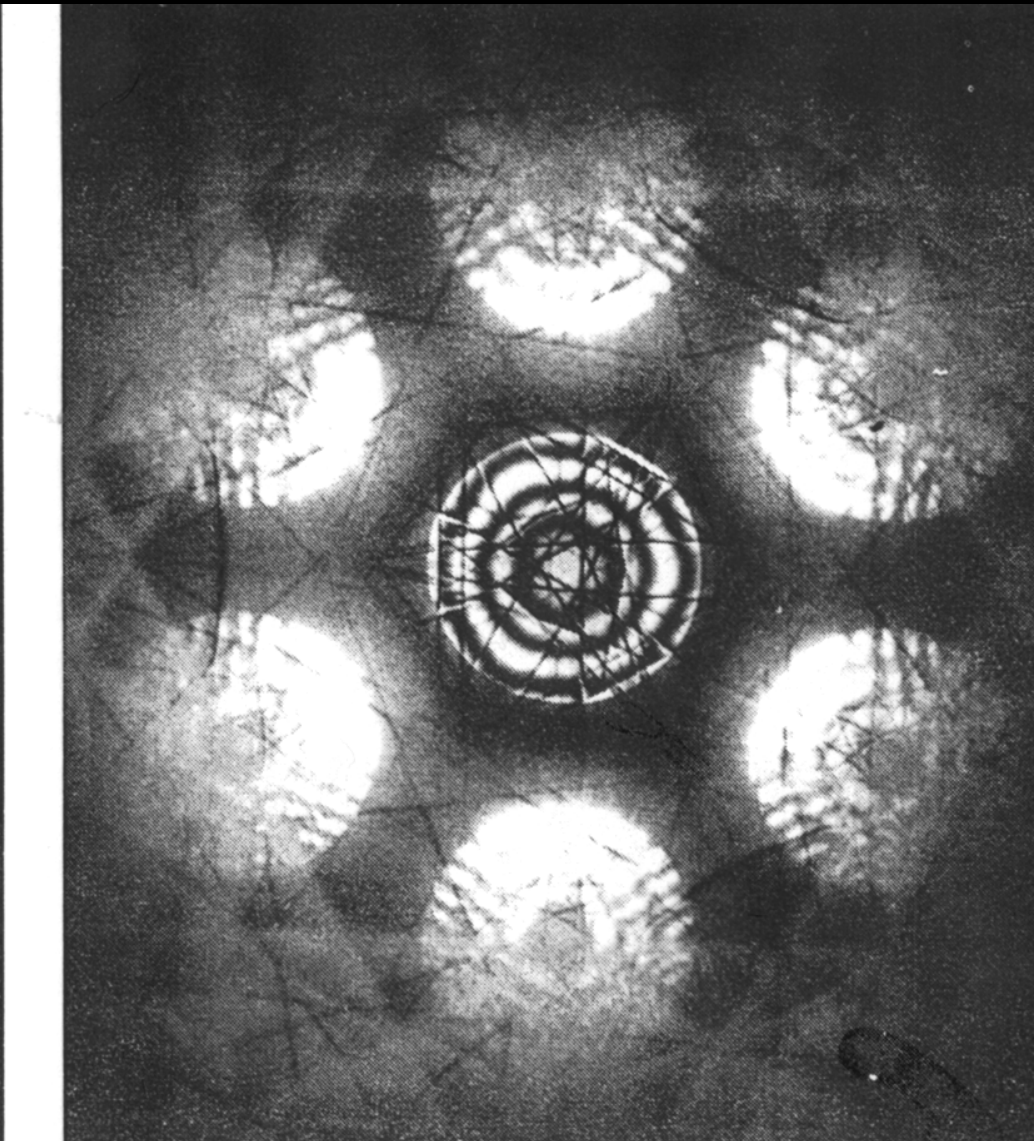
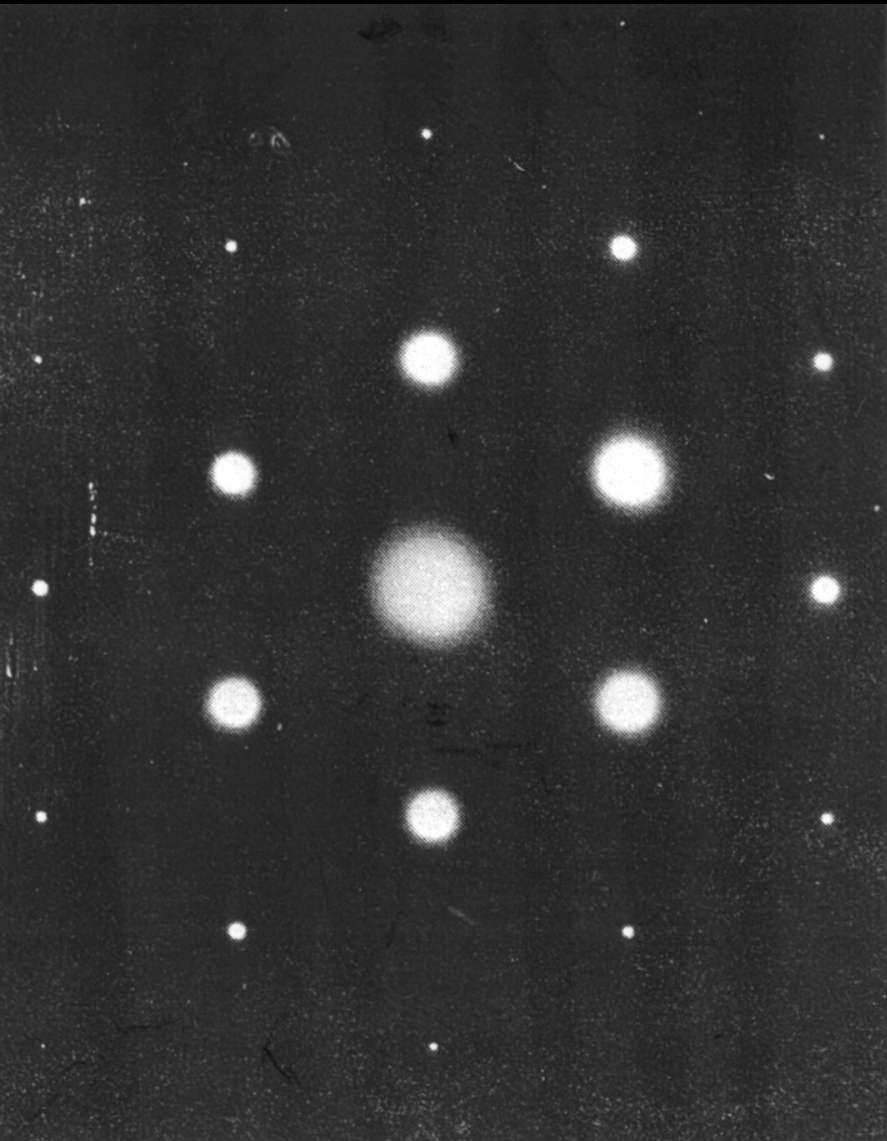

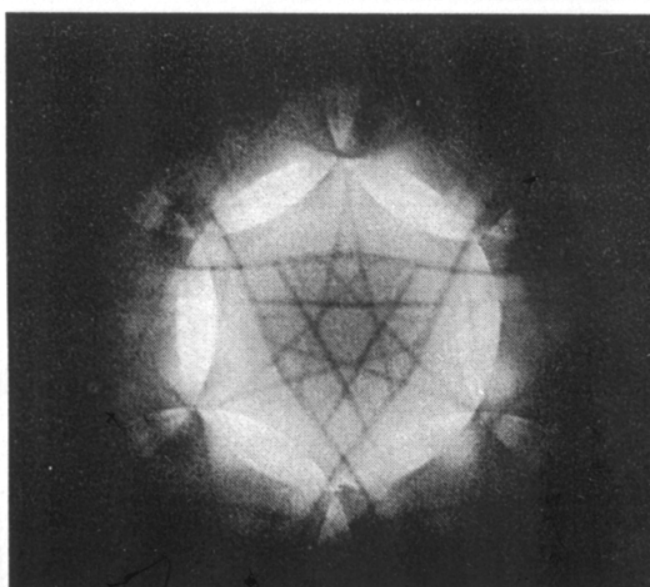
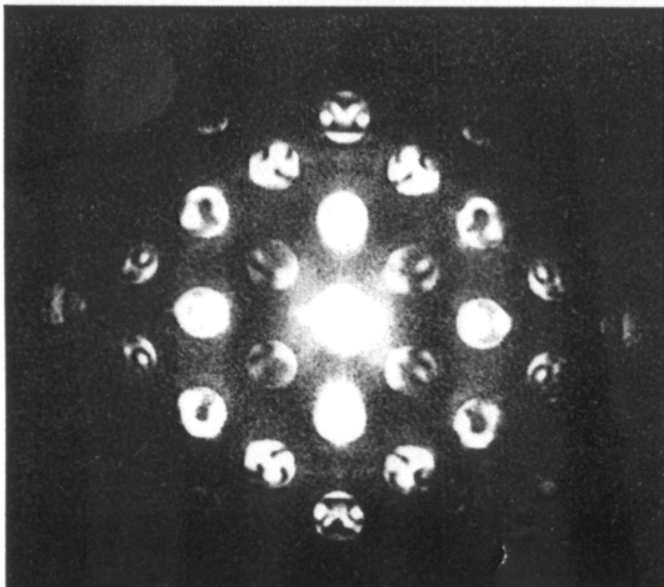
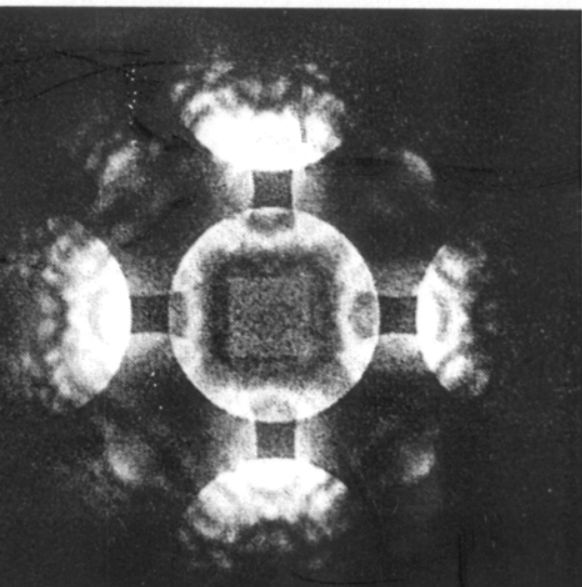
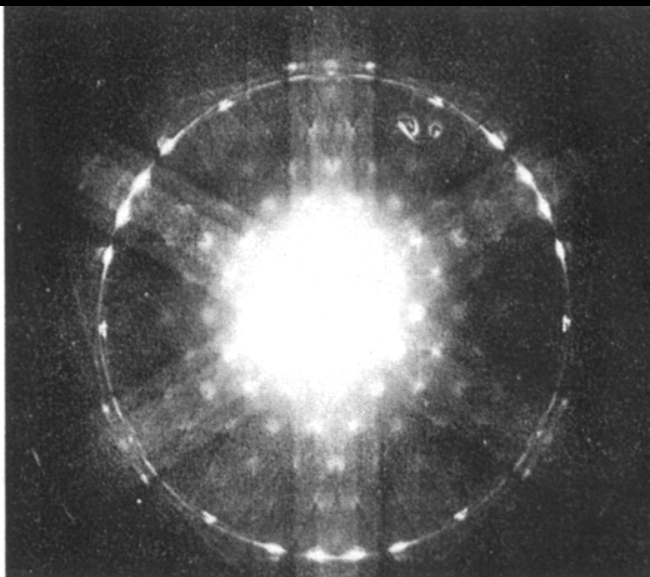
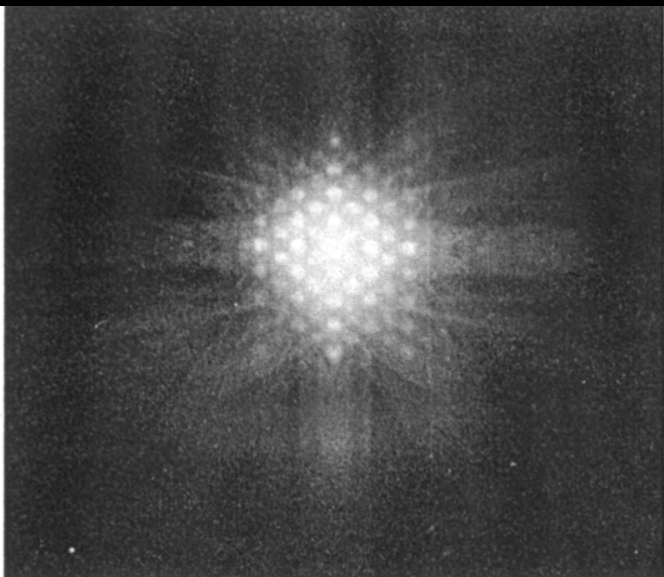
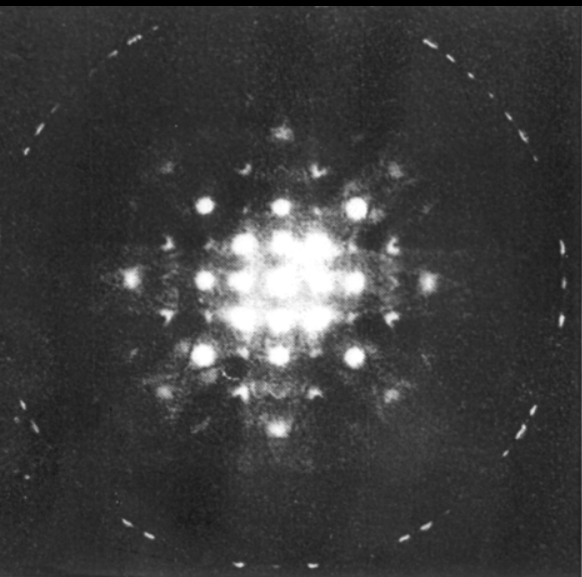

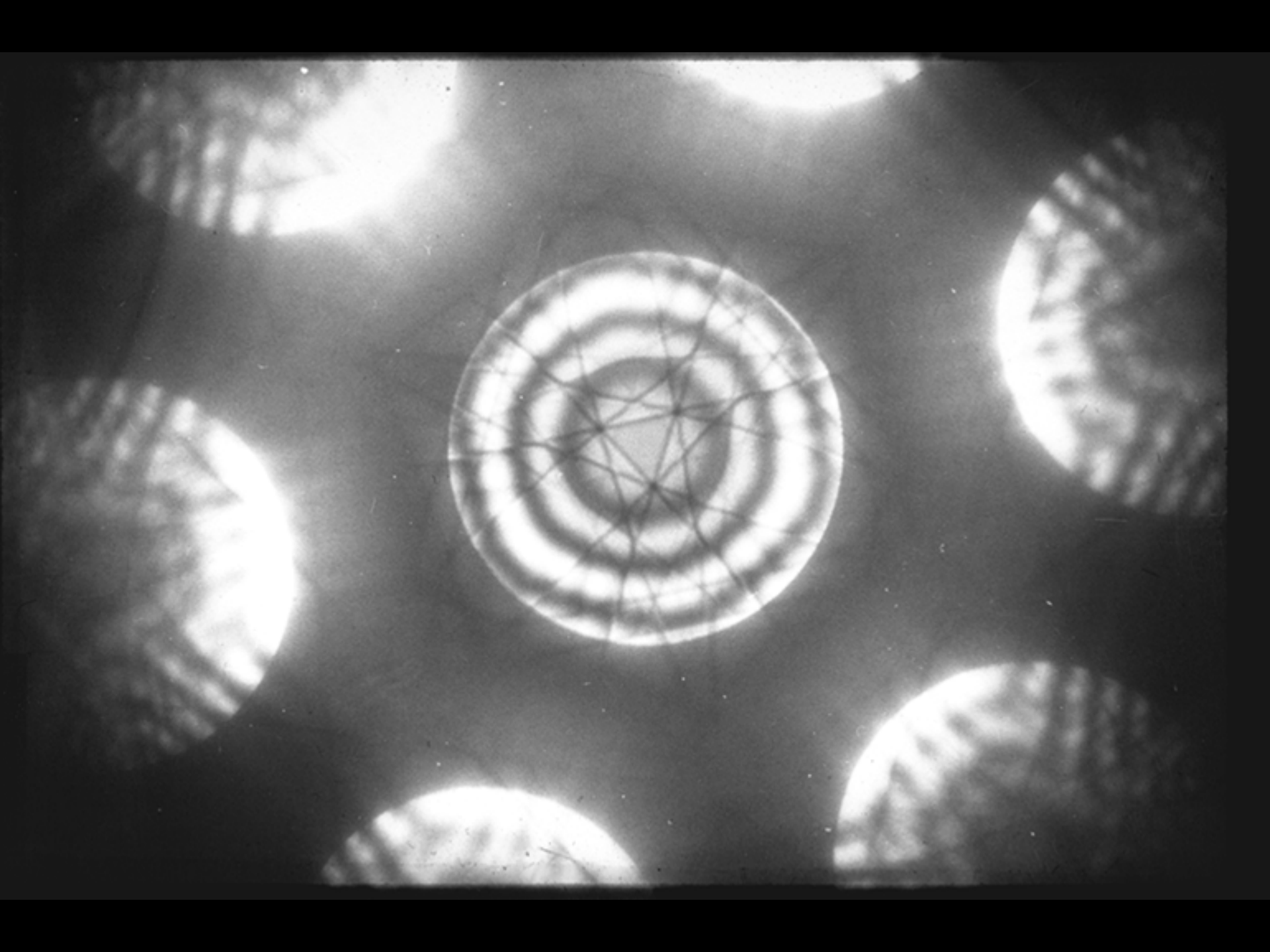

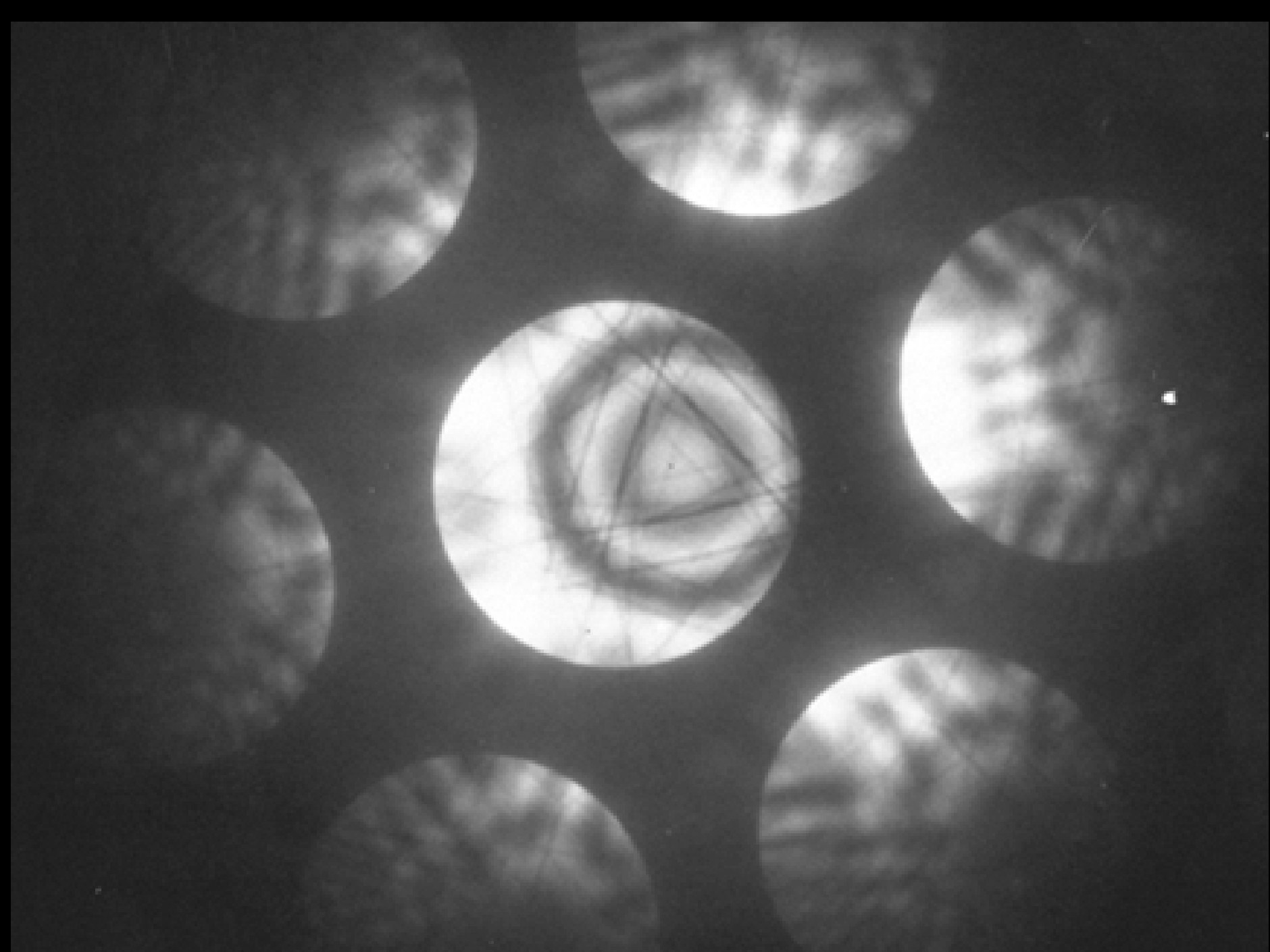

Silicon
{110}

Structure in CBED patterns is
Dependant upon
Extinction/Thickness

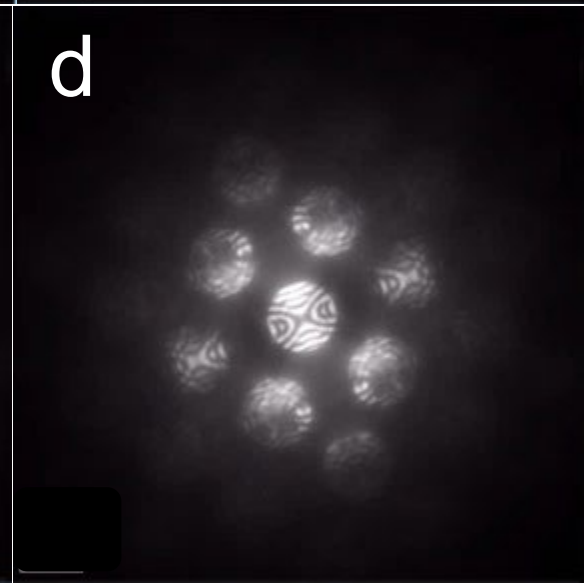
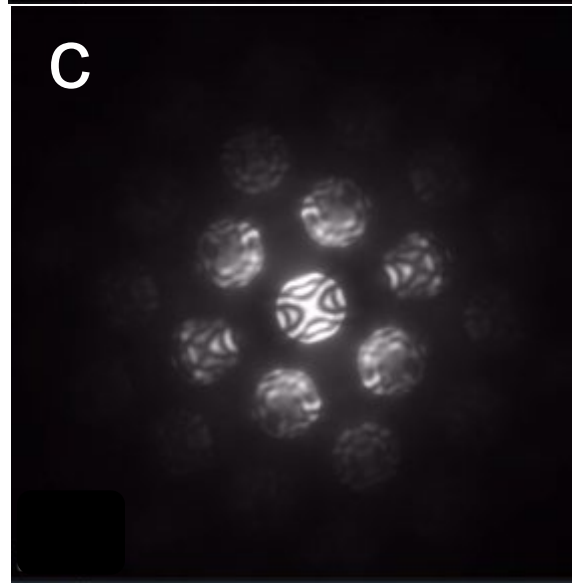
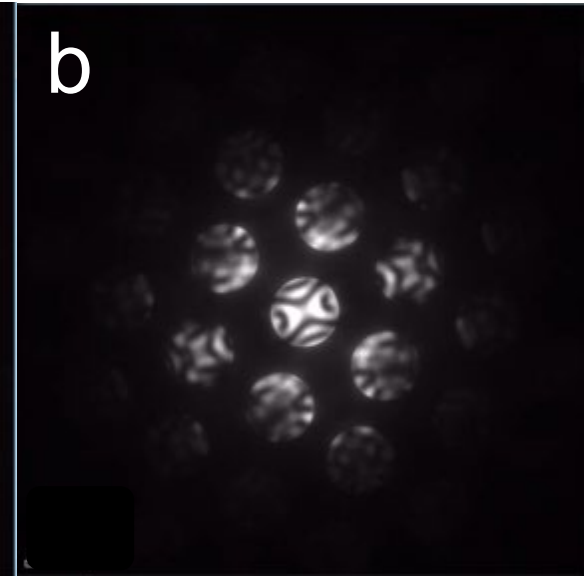
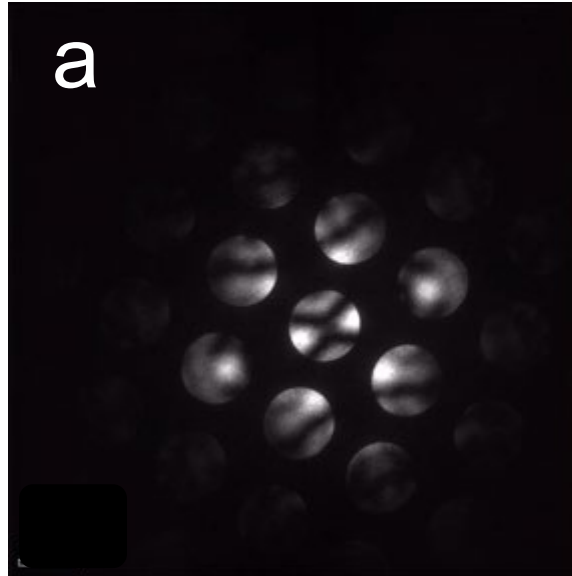

Curtesy Nestor Zaluzec, ANL

Silicon 111 ZAP- Energy Filtered

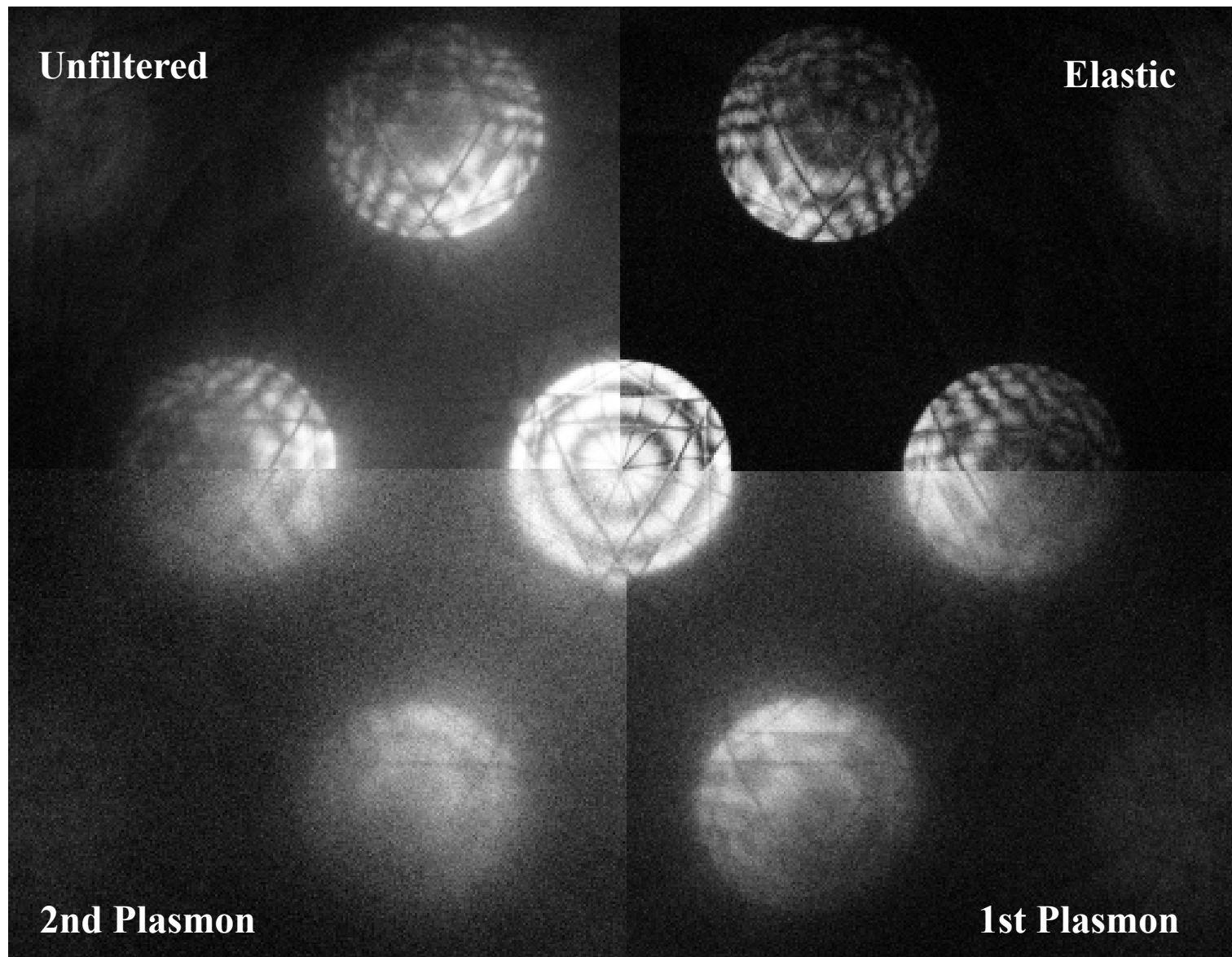

Curtesy Nestor Zaluzec, ANL

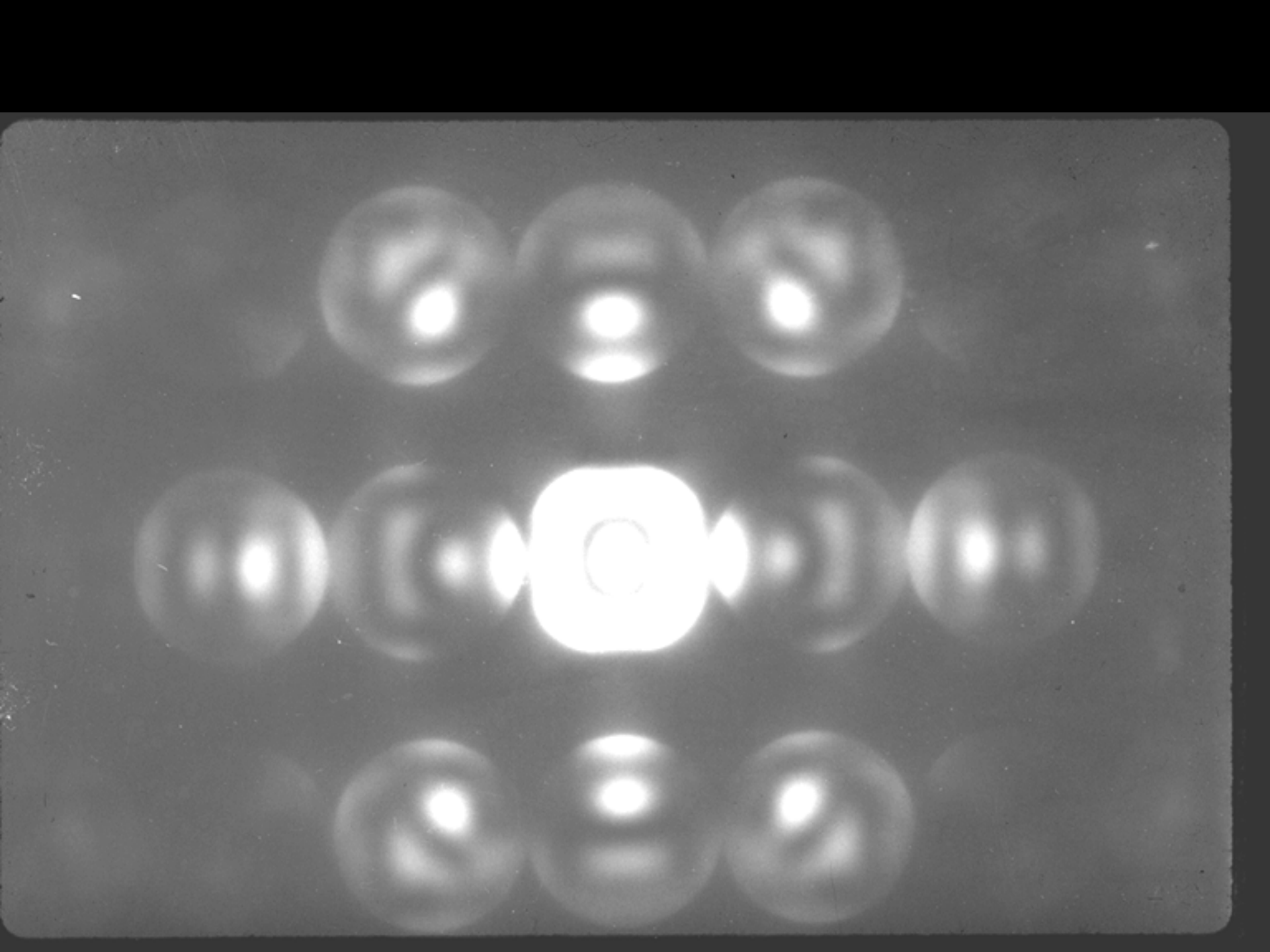

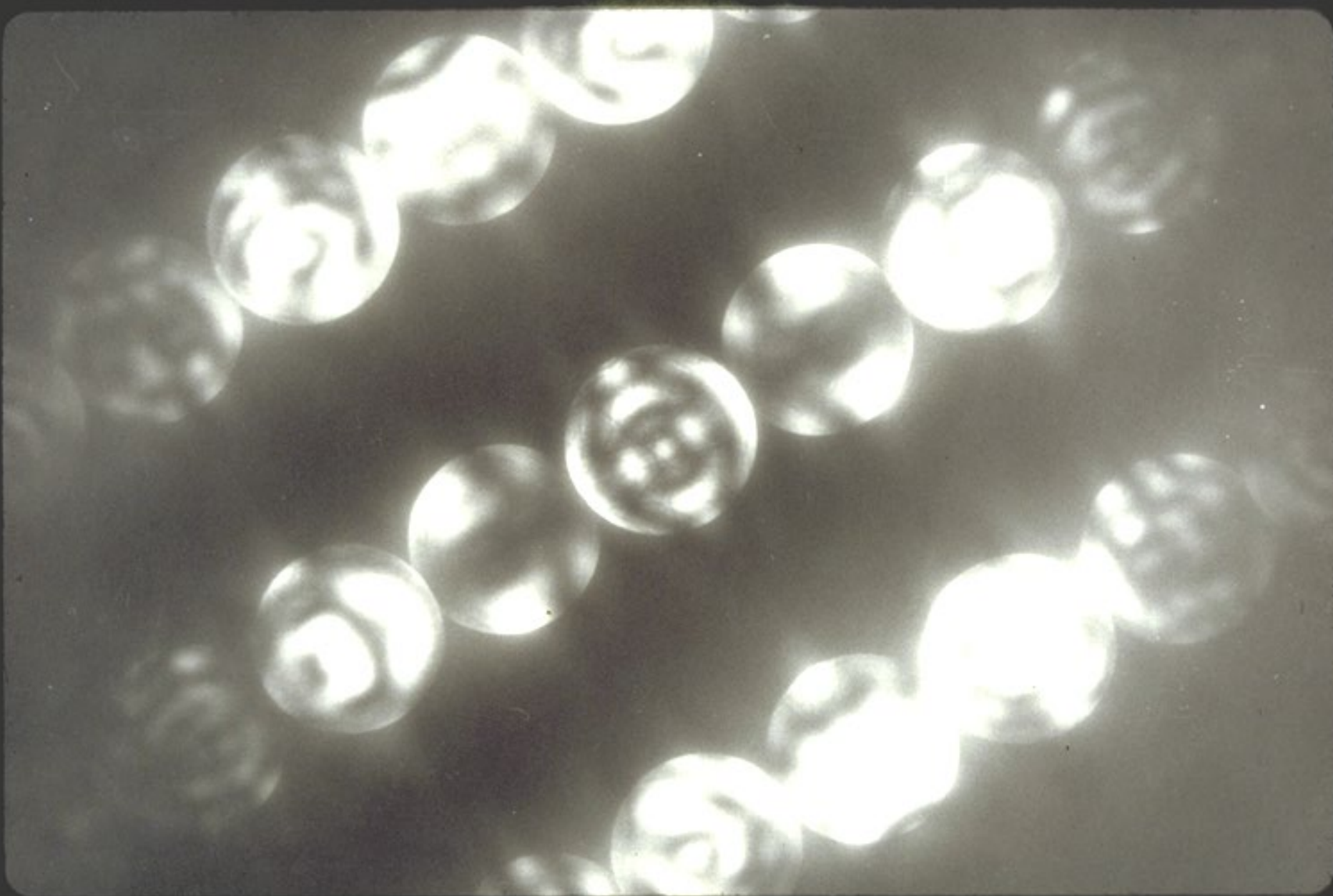

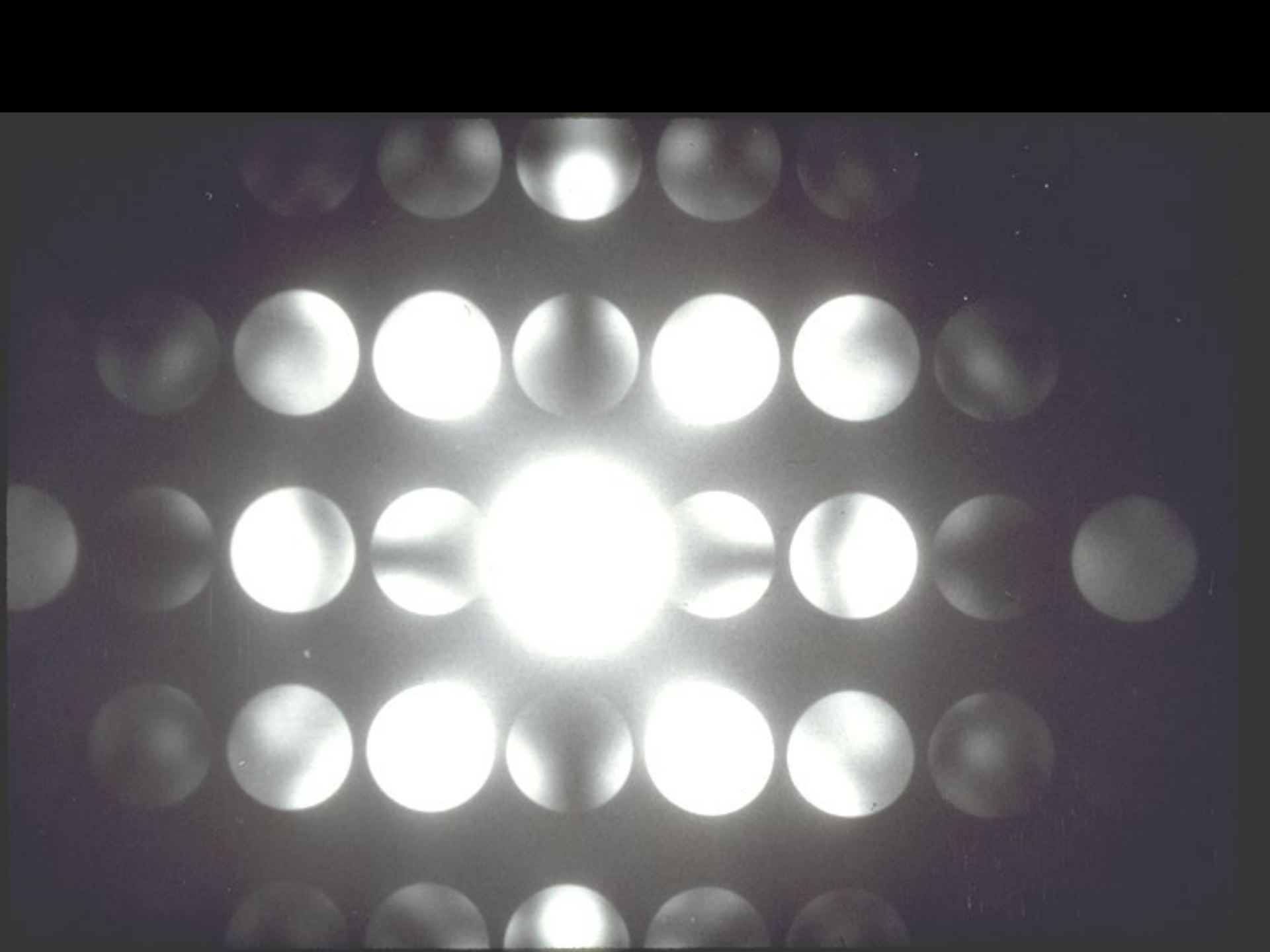

$10\bar{9}0$ \rightarrow



This is a black and white electron diffraction pattern. It features a central grid of diffraction spots, with a prominent vertical line of spots. Surrounding this central grid is a thick, bright ring composed of many individual spots. The background shows a faint, overlapping grid pattern, likely from the detector or the specimen. On the left side, there is a label $10\bar{9}0$ with an arrow pointing to a specific spot on the ring.

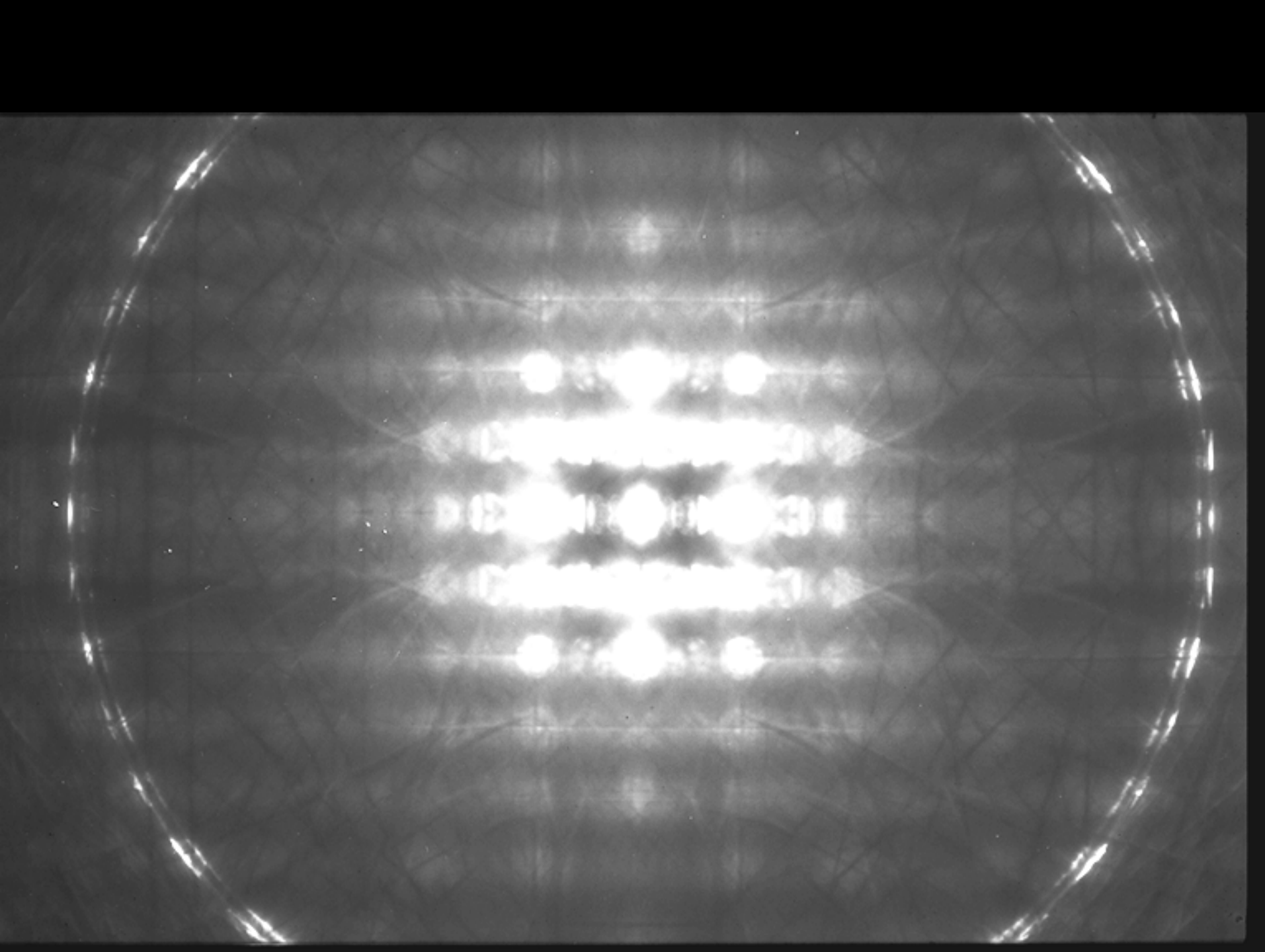

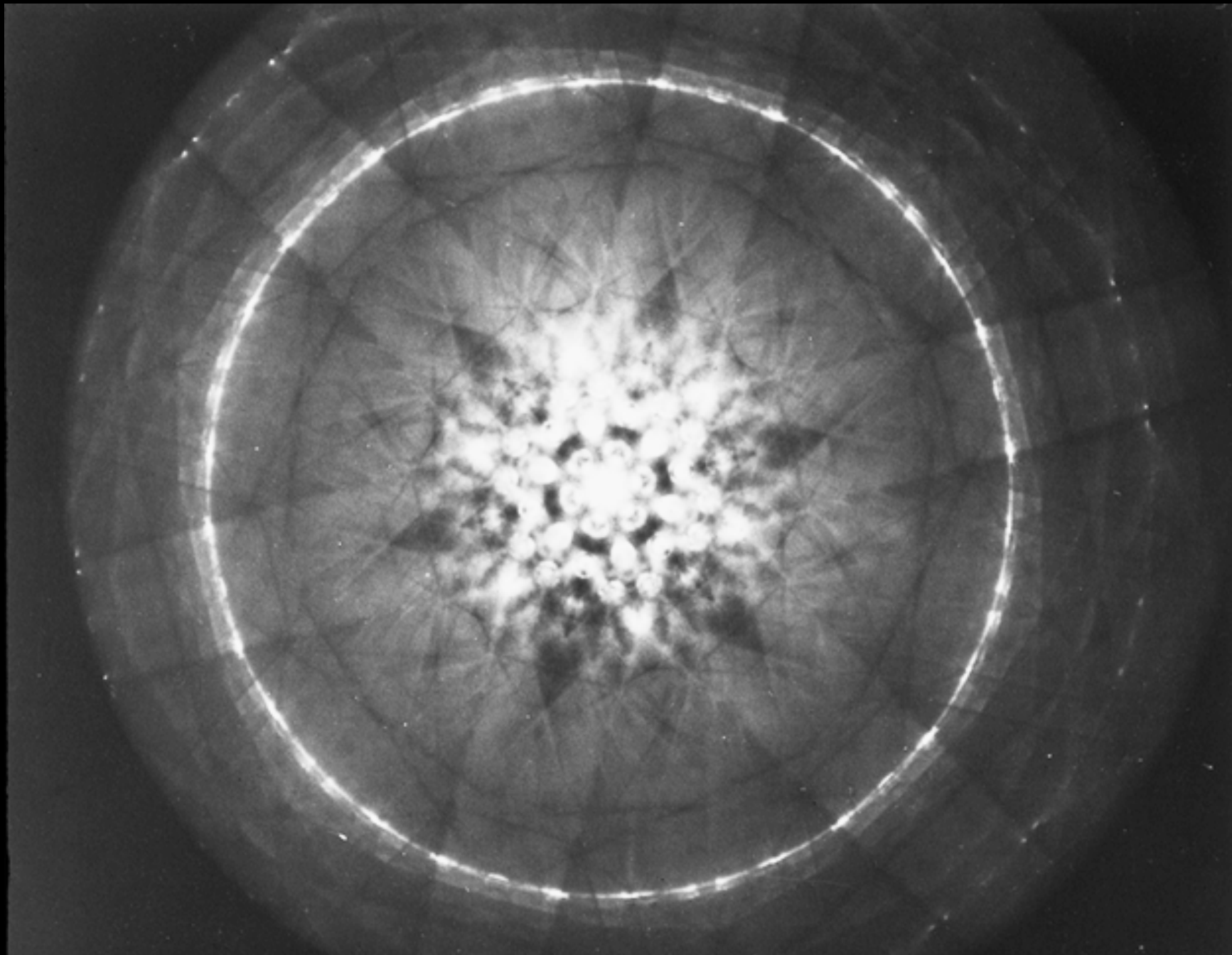

ab

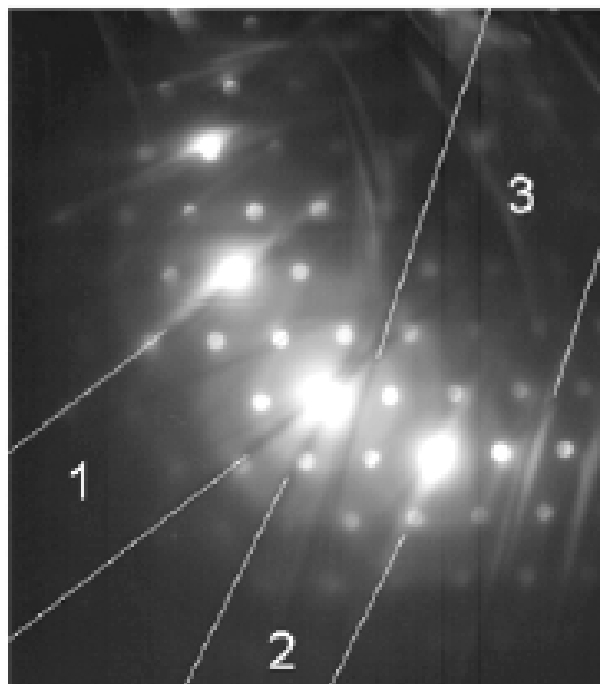
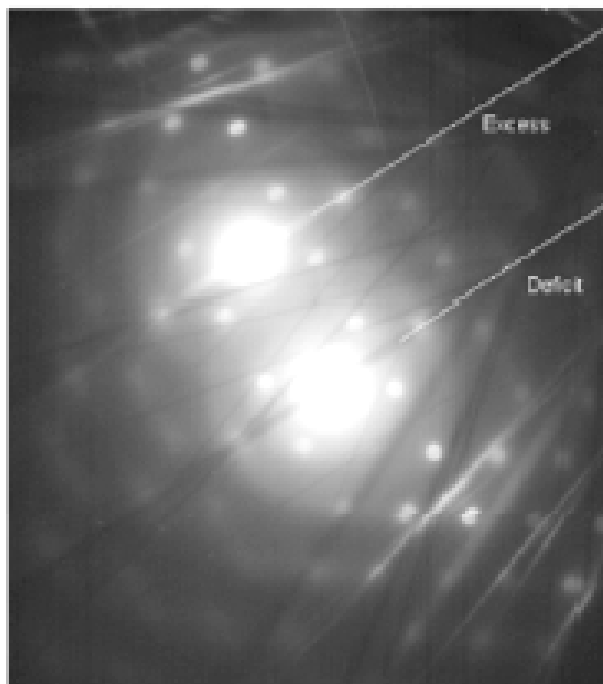
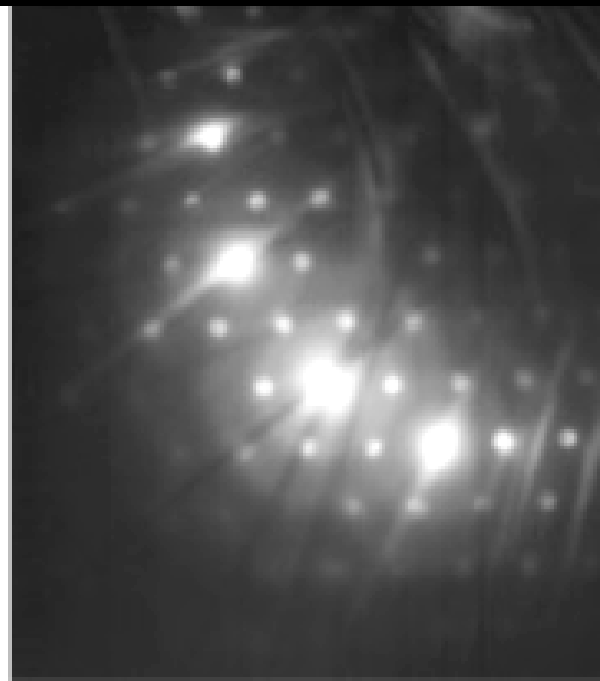
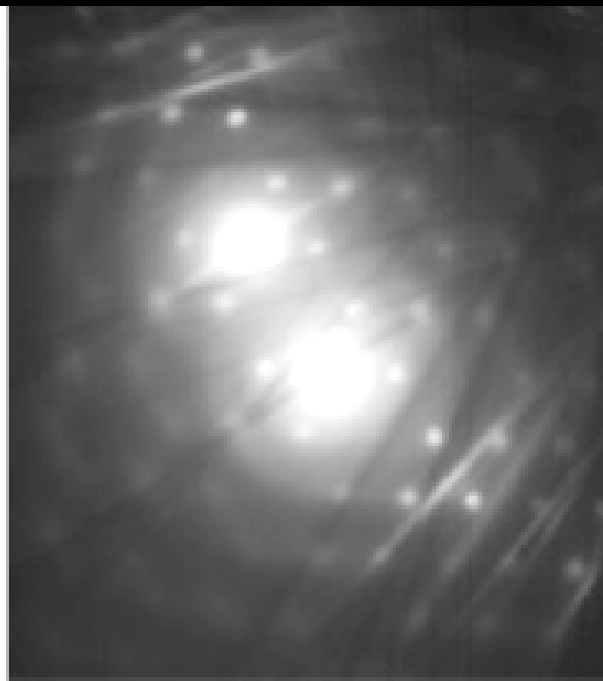

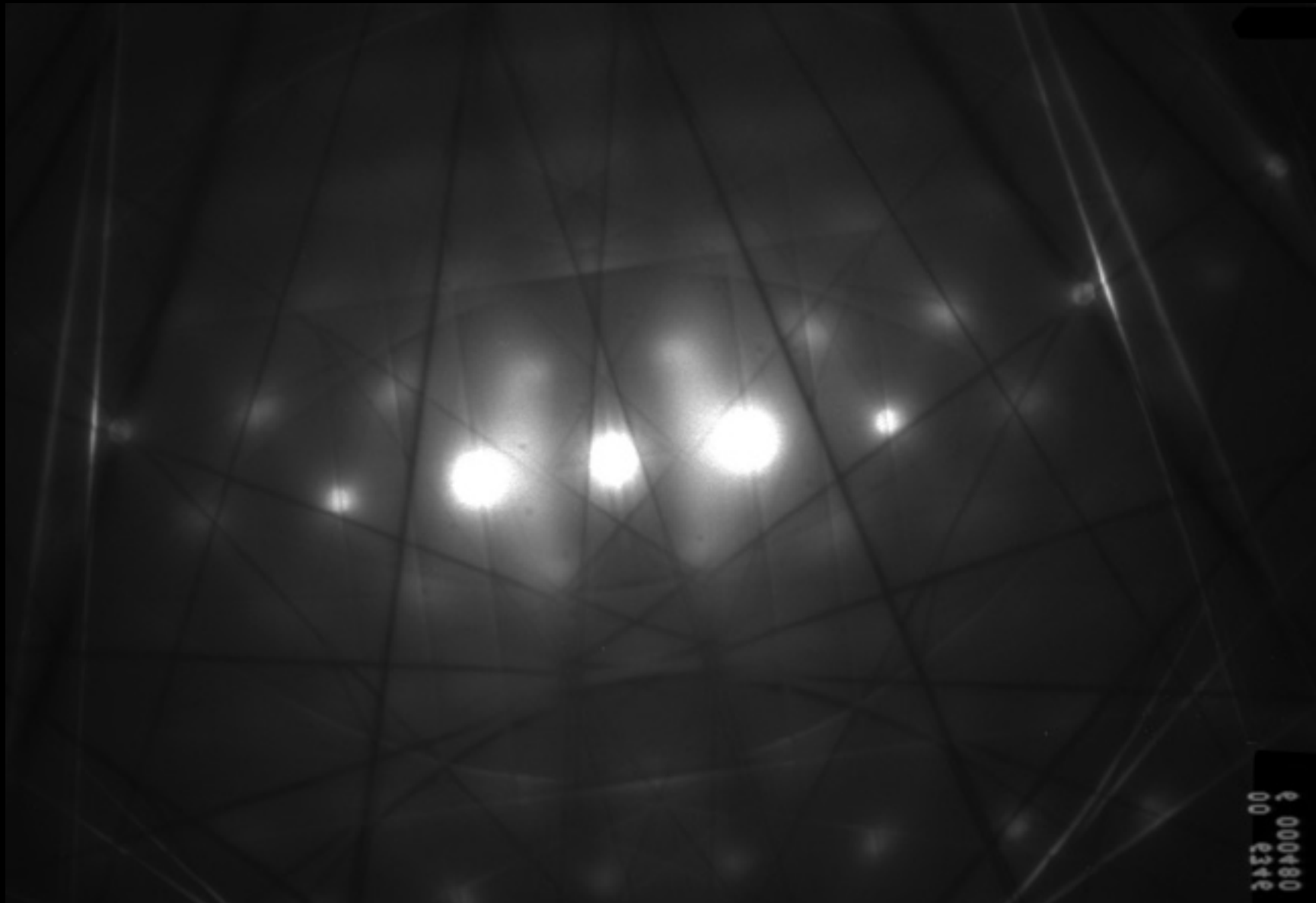

Curtesy Nestor Zaluzec, ANL

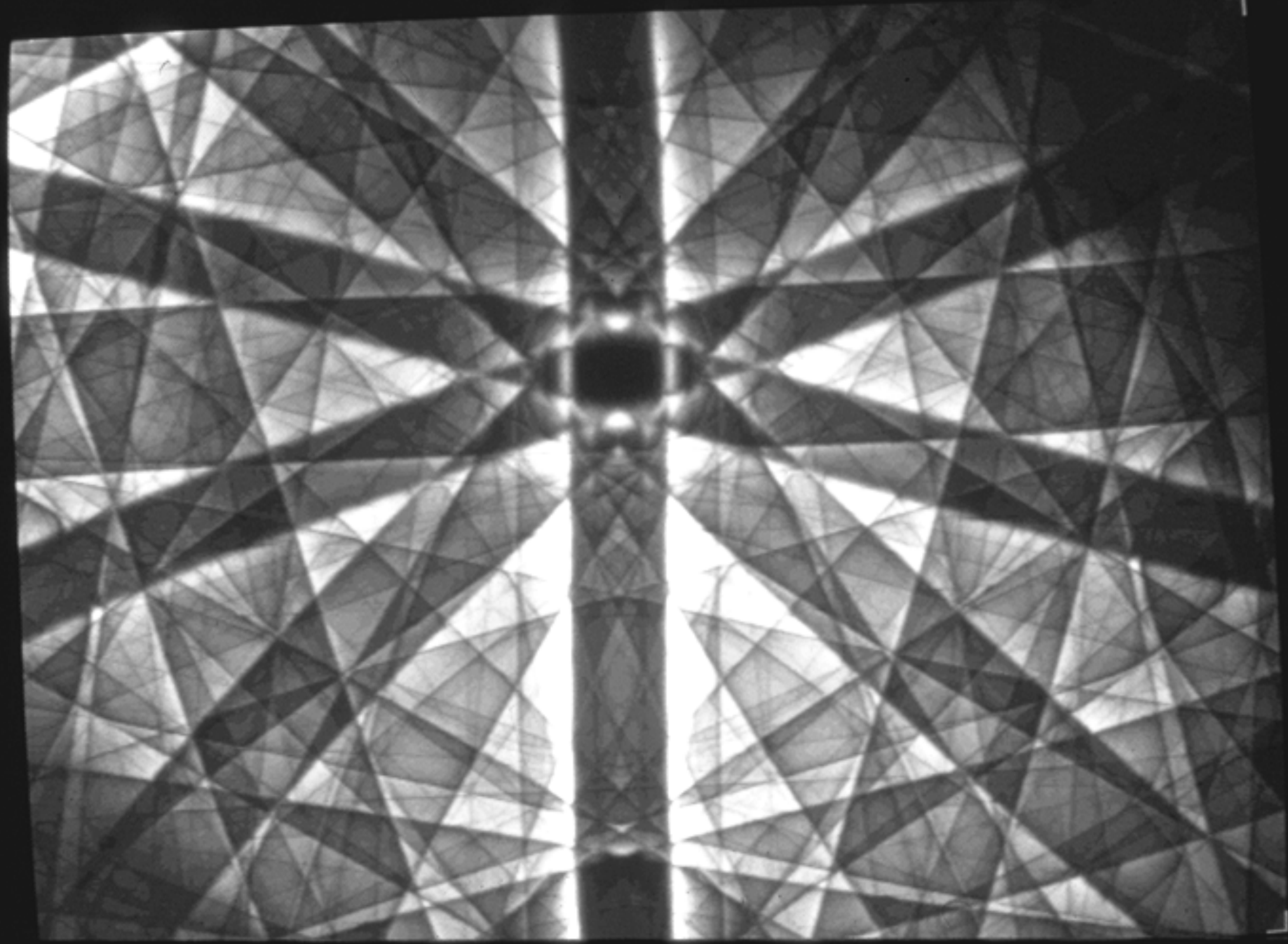

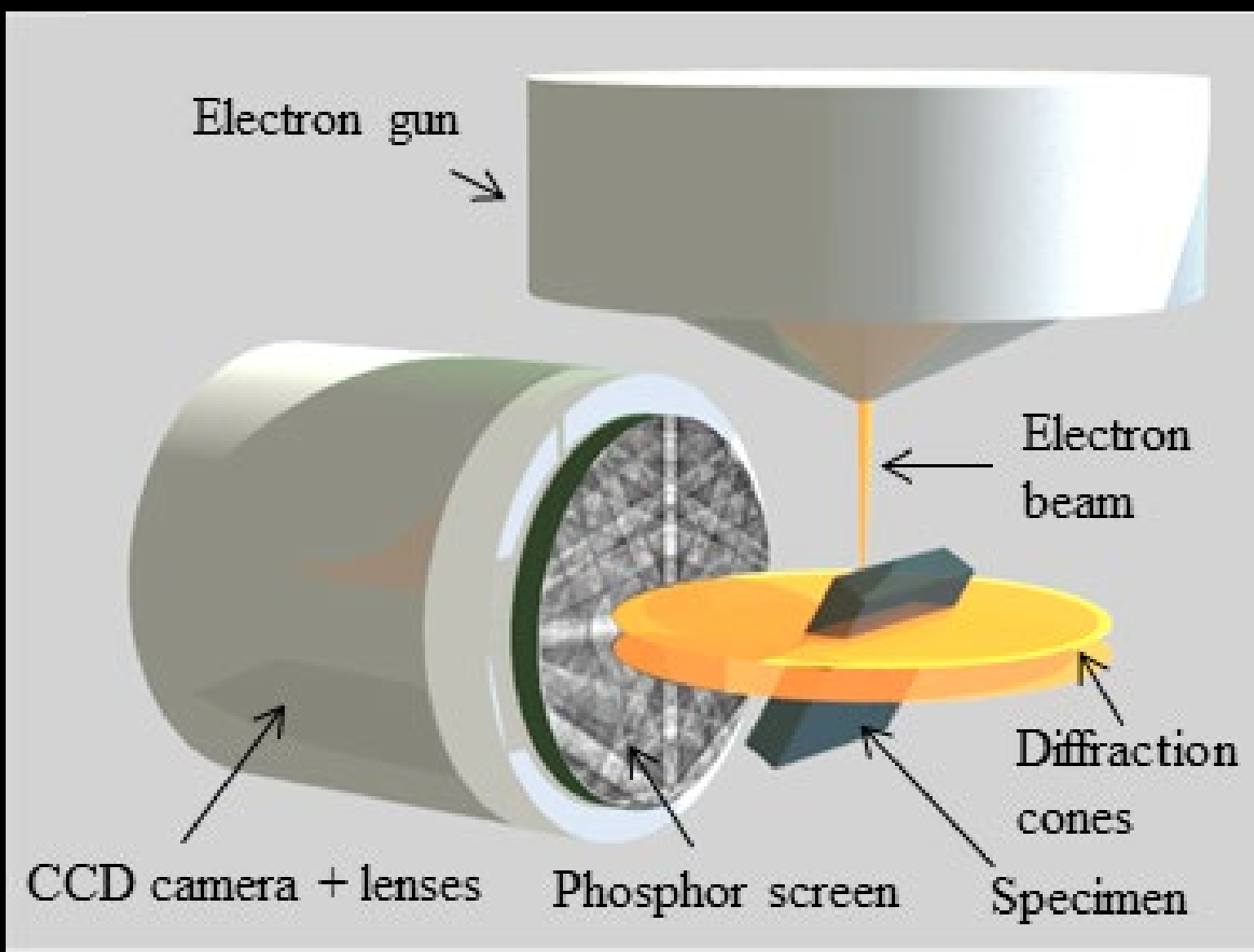

https://commons.wikimedia.org/wiki/File:EBSD_setup_graphic.png

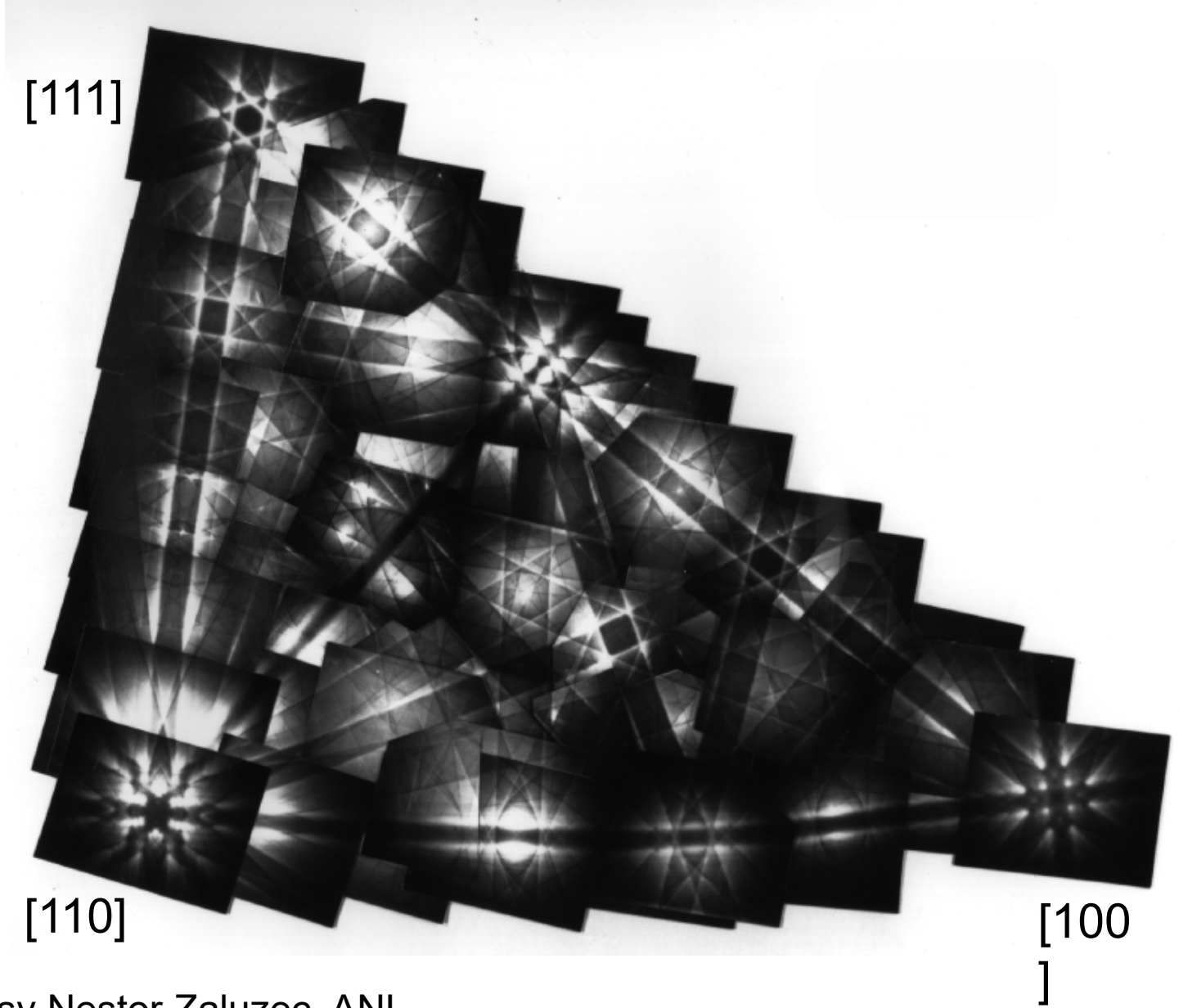

Curtesy Nestor Zaluzec, ANL

(0001)

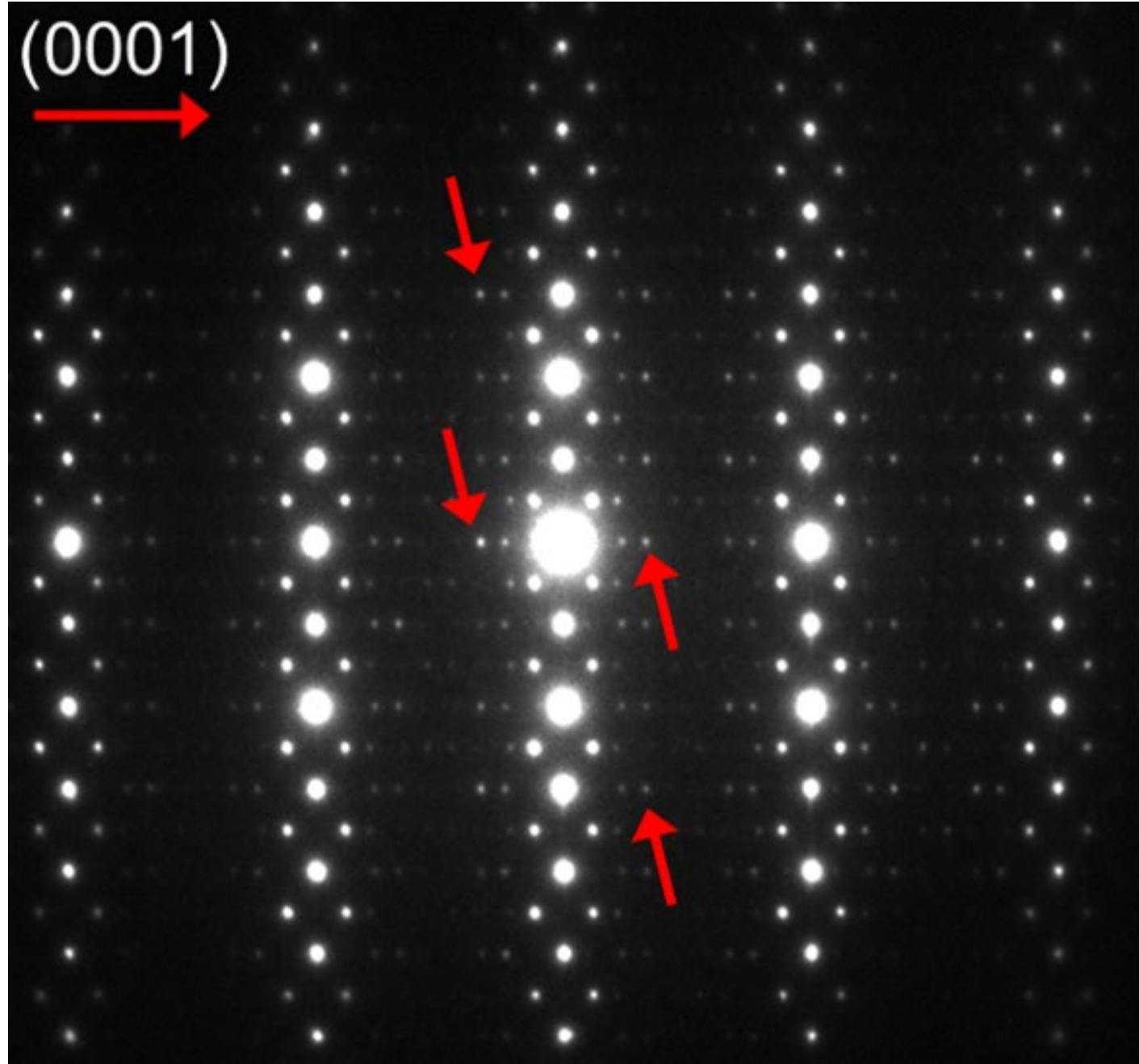

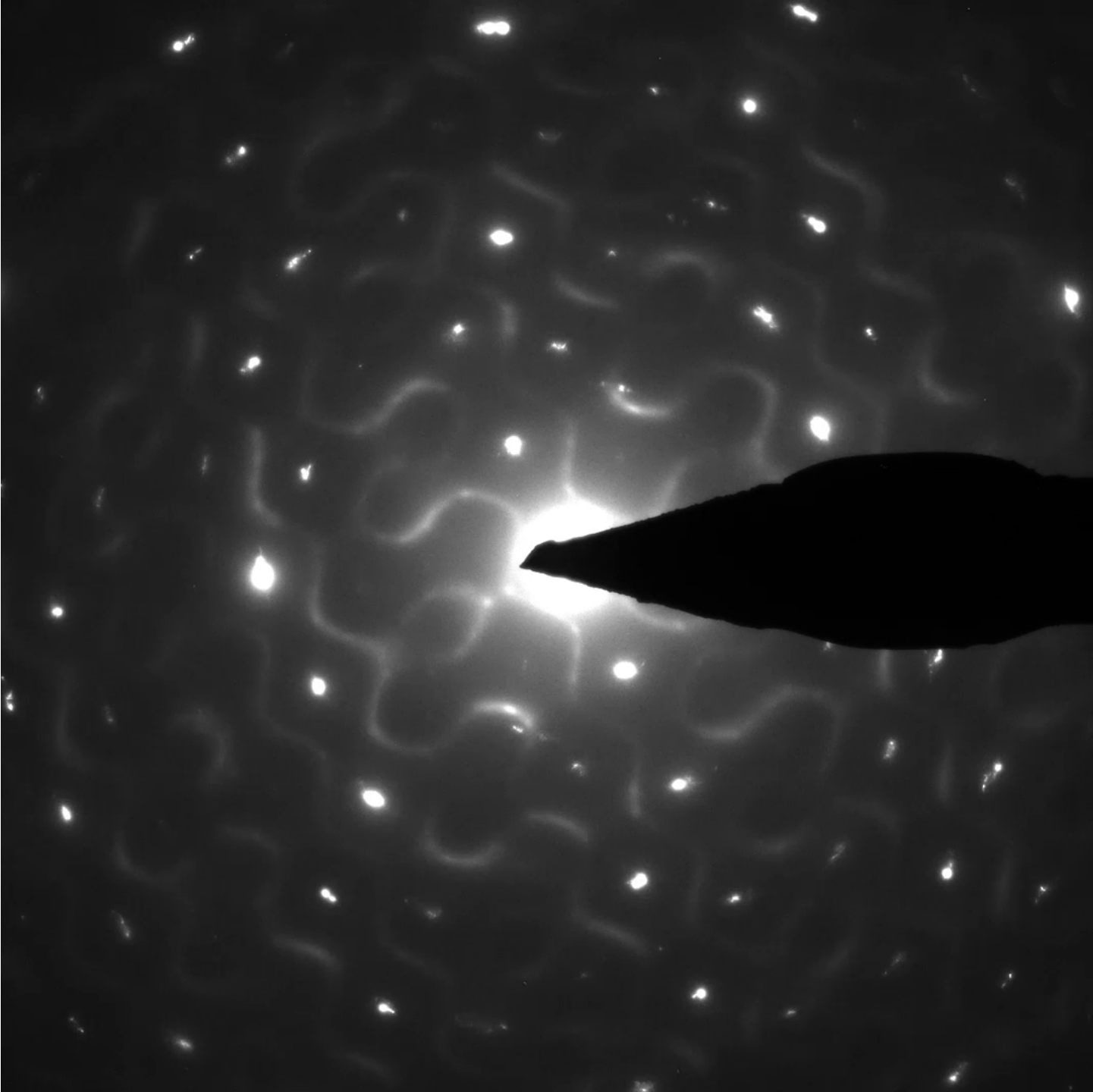

https://en.wikipedia.org/wiki/Electron_diffraction

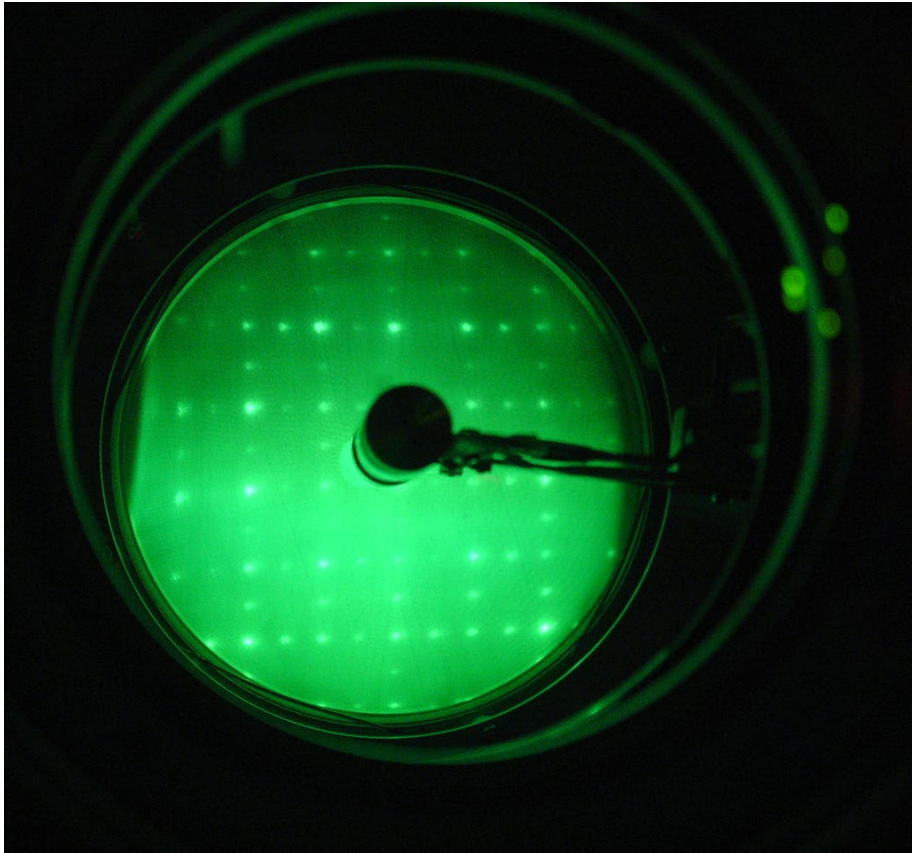
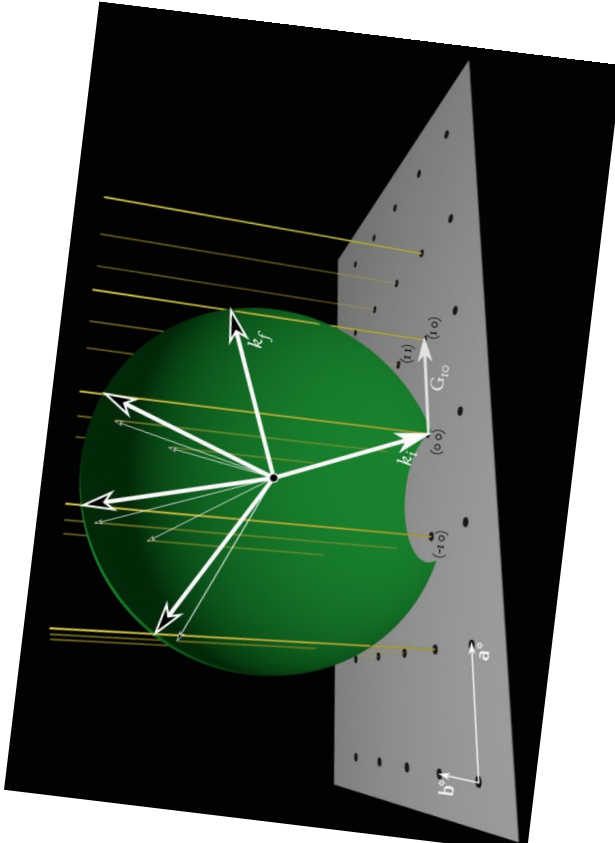
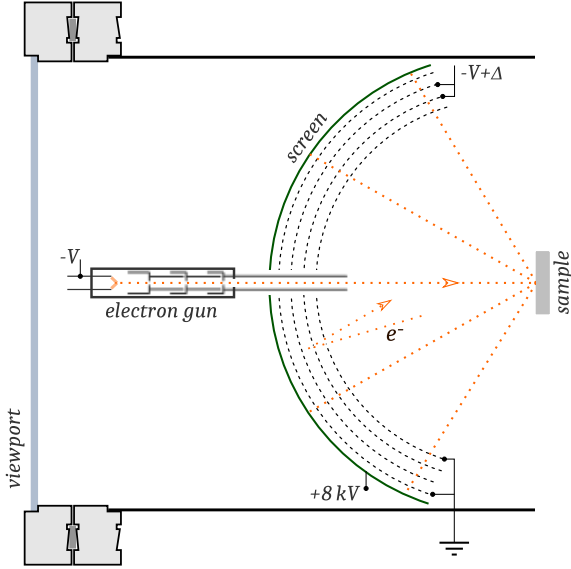

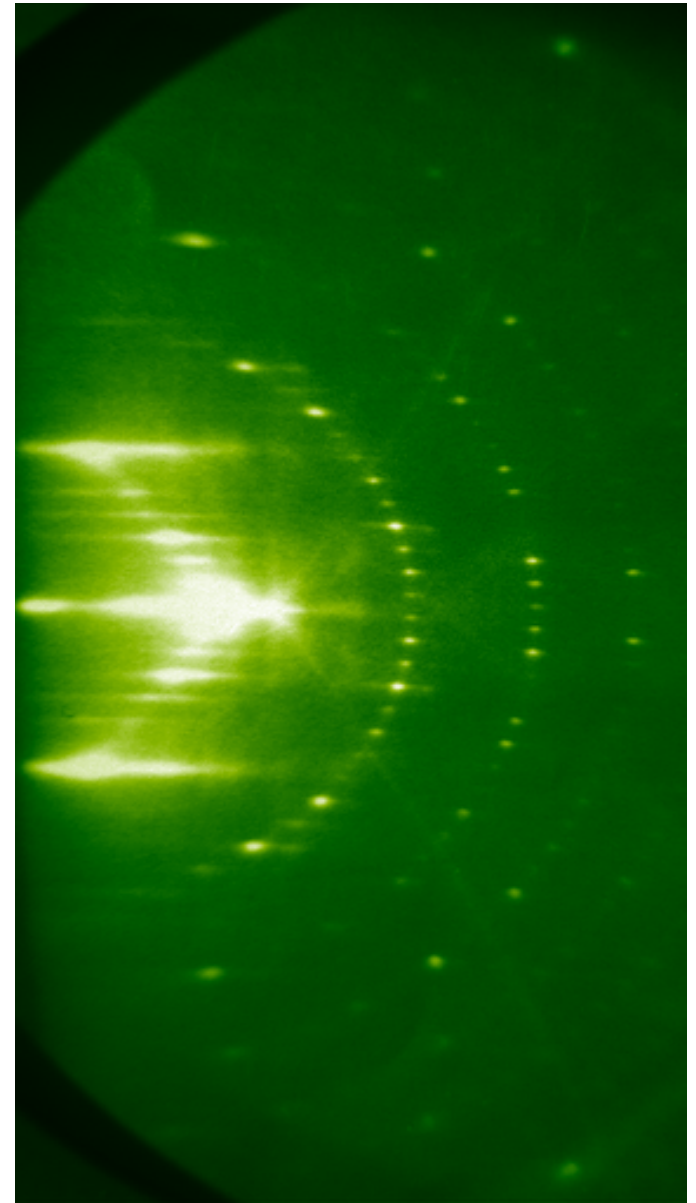
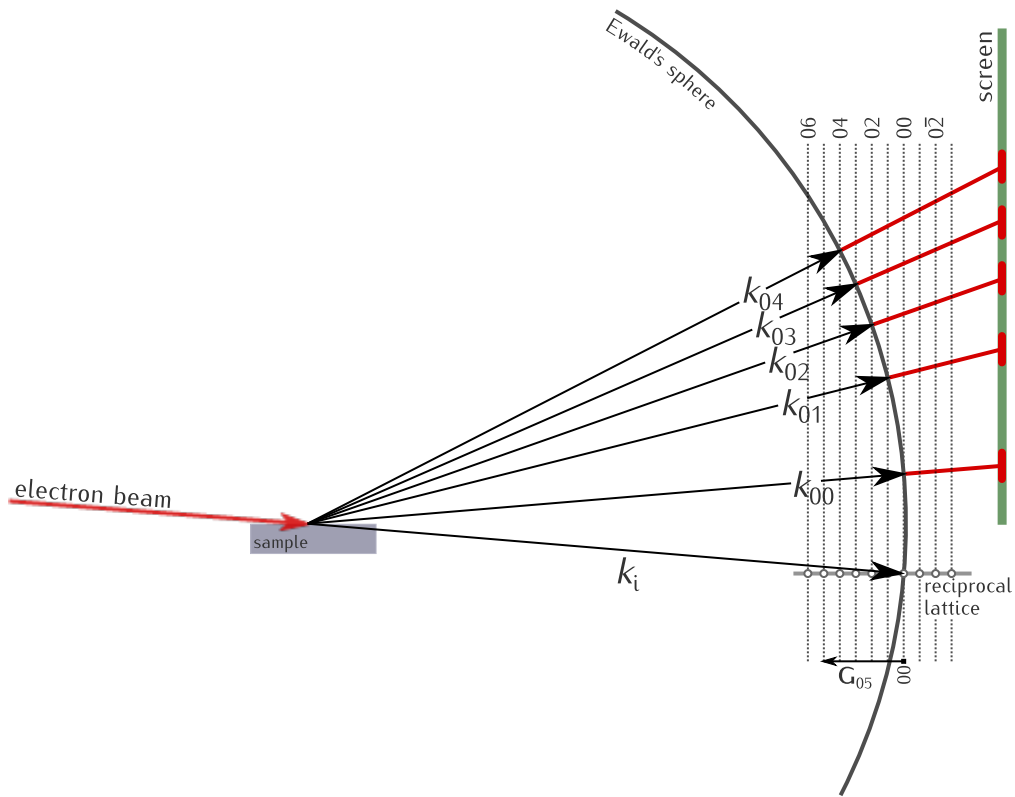

https://en.wikipedia.org/wiki/Electron_diffraction